

**CITY OF FINDLAY
HANCOCK COUNTY, OHIO**

SUPPLEMENTAL REPORT

FOR THE YEAR ENDED
DECEMBER 31, 2018

OHIO AUDITOR OF STATE
KEITH FABER



88 East Broad Street
Columbus, Ohio 43215
IPARReport@ohioauditor.gov
(800) 282-0370

City Council
City of Findlay
318 Dorney Plaza
Findlay, Ohio 45840

We have reviewed the *Independent Auditor's Report* of the City of Findlay, Hancock County, prepared by Julian & Grube, Inc., for the audit period January 1, 2018 through December 31, 2018. Based upon this review, we have accepted these reports in lieu of the audit required by Section 117.11, Revised Code. The Auditor of State did not audit the accompanying financial statements and, accordingly, we are unable to express, and do not express an opinion on them.

Our review was made in reference to the applicable sections of legislative criteria, as reflected by the Ohio Constitution, and the Revised Code, policies, procedures and guidelines of the Auditor of State, regulations and grant requirements. The City of Findlay is responsible for compliance with these laws and regulations

A handwritten signature in cursive script that reads "Keith Faber".

Keith Faber
Auditor of State
Columbus, Ohio

July 8, 2019

This page intentionally left blank.

**CITY OF FINDLAY
HANCOCK COUNTY, OHIO**

TABLE OF CONTENTS

	<u>PAGES</u>
Schedule of Expenditures of Federal Awards	1
Independent Auditor’s Report on Internal Control Over Financial Reporting and on Compliance and Other Matters Required by <i>Government Auditing Standards</i>	2 - 3
Independent Auditor’s Report on Compliance With Requirements Applicable to The Major Federal Program and on Internal Control Over Compliance and the Schedule of Expenditures of Federal Awards Required by the <i>Uniform Guidance</i>	4 - 6
Schedule of Findings 2 <i>CFR</i> § 200.515.....	7

CITY OF FINDLAY
HANCOCK COUNTY
SCHEDULE OF EXPENDITURES OF FEDERAL AWARDS
FOR THE YEAR ENDED DECEMBER 31, 2018

FEDERAL GRANTOR/ SUB GRANTOR/ PROGRAM TITLE	CFDA NUMBER	PASS-THROUGH GRANT NUMBER	(A),(D) CASH FEDERAL DISBURSEMENTS
U.S. DEPARTMENT OF HOUSING AND URBAN DEVELOPMENT			
<i>Passed Through Ohio Development Services Agency:</i>			
Community Development Block Grants/Entitlement Grants:			
(B)(C) Community Development Block Grant	14.228	A-F-16-2BM-1	114,516
Community Development Block Grant- Revolving Loan Fund	14.228	N/A	11,041
Total Community Development Block Grants/Entitlement Grants			<u>125,557</u>
Total U.S. Department of Housing and Urban Development			<u>125,557</u>
U.S. DEPARTMENT OF JUSTICE			
<i>Passed Through N/A:</i>			
(C) Bulletproof Vest Partnership Program	16.607	N/A	5,769
Total U.S. Department of Justice			<u>5,769</u>
U.S. DEPARTMENT OF TRANSPORTATION			
<i>Passed Through Ohio Department of Transportation:</i>			
Highway Planning and Construction Cluster:			
Highway Planning and Construction	20.205	98797	527,345
Highway Planning and Construction	20.205	100181	573,667
Total Highway Planning and Construction Cluster			<u>1,101,012</u>
Total U.S. Department of Transportation			<u>1,101,012</u>
U.S. DEPARTMENT OF HOMELAND SECURITY			
<i>Passed Through N/A</i>			
Assistance of Firefighters Grant	97.044	EMW-2016-FO-01121	285,432
Total U.S. Department of Homeland Security			<u>285,432</u>
Total Federal Financial Assistance			<u>\$ 1,517,770</u>

NOTES TO THE SCHEDULE OF EXPENDITURES OF FEDERAL AWARDS:

(A) This schedule includes the federal award activity of the City of Findlay under programs of the federal government for the year ended December 31, 2018 and is prepared in accordance with the cash basis of accounting. The information on this schedule is prepared in accordance with the requirements of Title 2 U.S. Code of Federal Regulations Part 200, Uniform Administrative Requirements, Cost Principles, and Audit Requirements for Federal Awards (Uniform Guidance). Because the schedule presents only a selected portion of the operations of the City of Findlay, it is not intended to and does not present the financial position, changes in net position, or cash flows of the City of Findlay.

(B) The City has a revolving loan program to provide low-interest loans to businesses to create jobs for low to moderate income persons and also to lend money to eligible persons to rehabilitate homes. The Federal Department of Housing and Urban Development (HUD) grants money for these loans to the City. This schedule reports loans made and administrative costs as disbursements. Subsequent loans are subject to the same compliance requirements imposed by HUD as the initial loans.

These loans are collateralized by mortgages on the property or asset acquired.

Activity in the Community Development Block Grant revolving loan fund during 2018 is as follows:

Beginning loans receivable balance as of January 1, 2017	\$ 442,928
Loans Disbursed	241,413
Loans Repaid	(187,960)
Loans Default/Write off	-
Ending loans receivable balance as of December 31, 2018	<u>\$ 496,381</u>

Cash balance on hand in the revolving loan fund as of December 31, 2018 \$ 527,344

The table above reports gross loans receivable. Of the loans receivable as of December 31, 2018, the City is reporting \$7,021 as past due.

(C) Pass-through grant number was unobtainable for this grant.

(D) Certain federal programs require the City to contribute non-federal funds (matching funds) to support the federally funded programs. The City has complied with the matching requirements. The expenditure of non-federal matching funds are not included on this schedule.

(E) CFR Section 200.414 of the Uniform Guidance allows a non-federal entity that has never received a negotiated indirect cost rate to charge a de minimus rate of 10% of modified total direct costs to indirect costs. The City has not elected to use the 10% de minimus indirect cost rate.



Julian & Grube, Inc.

Serving Ohio Local Governments

333 County Line Rd. West, Westerville, OH 43082 Phone: 614.846.1899 Fax: 614.846.2799

Independent Auditor's Report on Internal Control over Financial Reporting and on Compliance and Other Matters Required by *Government Auditing Standards*

City of Findlay
Hancock County
318 Dorney Plaza, Room 313
Findlay, Ohio 45840

To the Members of Council and Management:

We have audited, in accordance with auditing standards generally accepted in the United States and the Comptroller General of the United States' *Government Auditing Standards*, the financial statements of the governmental activities, the business-type activities, each major fund, and the aggregate remaining fund information of the City of Findlay, Hancock County, Ohio, as of and for the year ended December 31, 2018, and the related notes to the financial statements, which collectively comprise the City of Findlay's basic financial statements and have issued our report thereon dated June 14, 2019, wherein we noted as discussed in Note 3, the City of Findlay adopted Governmental Accounting Standards Board Statement No. 75, *Accounting and Financial Reporting for Postemployment Benefits Other Than Pensions*.

Internal Control Over Financial Reporting

As part of our financial statement audit, we considered the City of Findlay's internal control over financial reporting (internal control) to determine the audit procedures appropriate in the circumstances to the extent necessary to support our opinions on the financial statements, but not to the extent necessary to opine on the effectiveness of the City of Findlay's internal control. Accordingly, we have not opined on it.

A *deficiency in internal control* exists when the design or operation of a control does not allow management or employees, when performing their assigned functions, to prevent, or detect and timely correct misstatements. A *material weakness* is a deficiency, or combination of internal control deficiencies resulting in a reasonable possibility that internal control will not prevent or detect and timely correct a material misstatement of the City of Findlay's financial statements. A *significant deficiency* is a deficiency, or a combination of deficiencies, in internal control that is less severe than a material weakness, yet important enough to merit attention by those charged with governance.

Our consideration of internal control was for the limited purpose described in the first paragraph of this section and was not designed to identify all internal control deficiencies that might be material weaknesses or significant deficiencies. Given these limitations, we did not identify any deficiencies in internal control that we consider material weaknesses. However, unidentified material weaknesses may exist.

Compliance and Other Matters

As part of reasonably assuring whether the City of Findlay's financial statements are free of material misstatement, we tested its compliance with certain provisions of laws, regulations, contracts, and grant agreements, noncompliance with which could directly and materially affect the determination of financial statement amounts. However, opining on compliance with those provisions was not an objective of our audit and accordingly, we do not express an opinion. The results of our tests disclosed no instances of noncompliance or other matters we must report under *Government Auditing Standards*.

Purpose of this Report

This report only describes the scope of our internal control and compliance testing and our testing results and does not opine on the effectiveness of the City of Findlay's internal control or on compliance. This report is an integral part of an audit performed under *Government Auditing Standards* in considering the City of Findlay's internal control and compliance. Accordingly, this report is not suitable for any other purpose.



Julian & Grube, Inc.
June 14, 2019



Julian & Grube, Inc.
Serving Ohio Local Governments

333 County Line Rd. West, Westerville, OH 43082 Phone: 614.846.1899 Fax: 614.846.2799

**Independent Auditor's Report on Compliance with Requirements Applicable to
The Major Federal Program and on Internal Control Over Compliance and the
Schedule of Expenditures of Federal Awards Required by the *Uniform Guidance***

City of Findlay
Hancock County
318 Dorney Plaza, Room 313
Findlay, Ohio 45840

To the Members of Council and Management:

Report on Compliance for the Major Federal Program

We have audited the City of Findlay's compliance with the applicable requirements described in the U.S. Office of Management and Budget (OMB) *Compliance Supplement* that could directly and materially affect the City of Findlay's major federal program for the year ended December 31, 2018. The *Summary of Auditor's Results* in the accompanying schedule of findings identifies the City of Findlay's major federal program.

Management's Responsibility

The City of Findlay's Management is responsible for complying with federal statutes, regulations, and the terms and conditions of its federal awards applicable to its federal programs.

Auditor's Responsibility

Our responsibility is to opine on the City of Findlay's compliance for the City of Findlay's major federal program based on our audit of the applicable compliance requirements referred to above. Our compliance audit followed auditing standards generally accepted in the United States of America; the standards for financial audits included in the Comptroller General of the United States' *Government Auditing Standards*; and the audit requirements of Title 2 U.S. *Code of Federal Regulations* Part 200, *Uniform Administrative Requirements, Cost Principles, and Audit Requirements for Federal Awards* (Uniform Guidance). These standards and the Uniform Guidance require us to plan and perform the audit to reasonably assure whether noncompliance with the applicable compliance requirements referred to above that could directly and materially affect a major federal program occurred. An audit includes examining, on a test basis, evidence about the City of Findlay's compliance with those requirements and performing such other procedures as we considered necessary in the circumstances.

We believe our audit provides a reasonable basis for our compliance opinion on the City of Findlay's major program. However, our audit does not provide a legal determination of the City of Findlay's compliance.

Opinion on the Major Federal Program

In our opinion, the City of Findlay complied, in all material respects with the compliance requirements referred to above that could directly and materially affect its major federal program for the year ended December 31, 2018.

Report on Internal Control Over Compliance

The City of Findlay's management is responsible for establishing and maintaining effective internal control over compliance with the applicable compliance requirements referred to above. In planning and performing our compliance audit, we considered the City of Findlay's internal control over compliance with the applicable requirements that could directly and materially affect a major federal program, to determine our auditing procedures appropriate for opining on each major federal program's compliance and to test and report on internal control over compliance in accordance with the Uniform Guidance, but not to the extent needed to opine on the effectiveness of internal control over compliance. Accordingly, we have not opined on the effectiveness of the City of Findlay's internal control over compliance.

A deficiency in internal control over compliance exists when the design or operation of a control over compliance does not allow management or employees, when performing their assigned functions, to prevent, or to timely detect and correct, noncompliance with a federal program's applicable compliance requirement. *A material weakness in internal control over compliance* is a deficiency, or combination of deficiencies, in internal control over compliance, such that there is a reasonable possibility that material noncompliance with a federal program compliance requirement will not be prevented, or timely detected and corrected. *A significant deficiency in internal control over compliance* is a deficiency, or a combination of deficiencies, in internal control over compliance with federal program's applicable compliance requirement that is less severe than a material weakness in internal control over compliance, yet important enough to merit attention by those charged with governance.

Our consideration of internal control over compliance was for the limited purpose described in the first paragraph of this section and would not necessarily identify all deficiencies in internal control over compliance that might be material weaknesses or significant deficiencies. We did not identify any deficiencies in internal control over compliance that we consider to be material weaknesses. However, material weaknesses may exist that have not been identified.

This report only describes the scope of our internal control over compliance tests and the results of this testing based on Uniform Guidance requirements. Accordingly, this report is not suitable for any other purpose.

Report on Schedule of Expenditures of Federal Awards Required by the Uniform Guidance

We have also audited the financial statements of the governmental activities, the business-type activities, each major fund and the aggregate remaining fund information of the City of Findlay as of and for the year ended December 31, 2018, and the related notes to the financial statements, which collectively comprise the City of Findlay's basic financial statements. We issued our unmodified report thereon dated June 14, 2019. Our opinion also explained that the City of Findlay adopted Governmental Accounting Standard No. 75 during the year. We conducted our audit to opine on the City of Findlay's basic financial statements as a whole. The accompanying schedule of expenditures of federal awards presents additional analysis required by the Uniform Guidance and is not a required part of the basic financial statements. The schedule is management's responsibility and was derived from and relates directly to the underlying accounting and other records management used to prepare the basic financial statements. We subjected this schedule to the auditing procedures we applied to the basic financial statements. We also applied certain additional procedures, including comparing and reconciling this schedule directly to the underlying accounting and other records used to prepare the basic financial statements or to the basic financial statements themselves, and other additional procedures in accordance with auditing standards generally accepted in the United States of America. In our opinion, this schedule is fairly stated, in all material respects, in relation to the basic financial statements taken as a whole.



Julian & Grube, Inc.
June 14, 2019

**CITY OF FINDLAY
HANCOCK COUNTY, OHIO**

**SCHEDULE OF FINDINGS
2 CFR § 200.515
DECEMBER 31, 2018**

1. SUMMARY OF AUDITORS' RESULTS		
<i>(d)(1)(i)</i>	<i>Type of Financial Statement Opinion</i>	Unmodified
<i>(d)(1)(ii)</i>	<i>Were there any material control weaknesses reported at the financial statement level (GAGAS)?</i>	No
<i>(d)(1)(ii)</i>	<i>Were there any significant deficiencies in internal control reported at the financial statement level (GAGAS)?</i>	No
<i>(d)(1)(iii)</i>	<i>Was there any reported material noncompliance at the financial statement level (GAGAS)?</i>	No
<i>(d)(1)(iv)</i>	<i>Were there any material internal control weaknesses reported for major federal programs?</i>	No
<i>(d)(1)(iv)</i>	<i>Were there any significant deficiencies in internal control reported for major federal programs?</i>	No
<i>(d)(1)(v)</i>	<i>Type of Major Programs' Compliance Opinion</i>	Unmodified
<i>(d)(1)(vi)</i>	<i>Are there any reportable findings under 2 CFR § 200.516(a)?</i>	No
<i>(d)(1)(vii)</i>	<i>Major Program:</i>	Highway Planning and Construction Cluster
<i>(d)(1)(viii)</i>	<i>Dollar Threshold: Type A/B Programs</i>	Type A: >\$750,000 Type B: all others
<i>(d)(1)(ix)</i>	<i>Low Risk Auditee under 2 CFR § 200.520?</i>	Yes

2. FINDINGS RELATED TO THE FINANCIAL STATEMENTS REQUIRED TO BE REPORTED IN ACCORDANCE WITH GAGAS

None

3. FINDINGS FOR FEDERAL AWARDS AND QUESTIONED COSTS
--

None

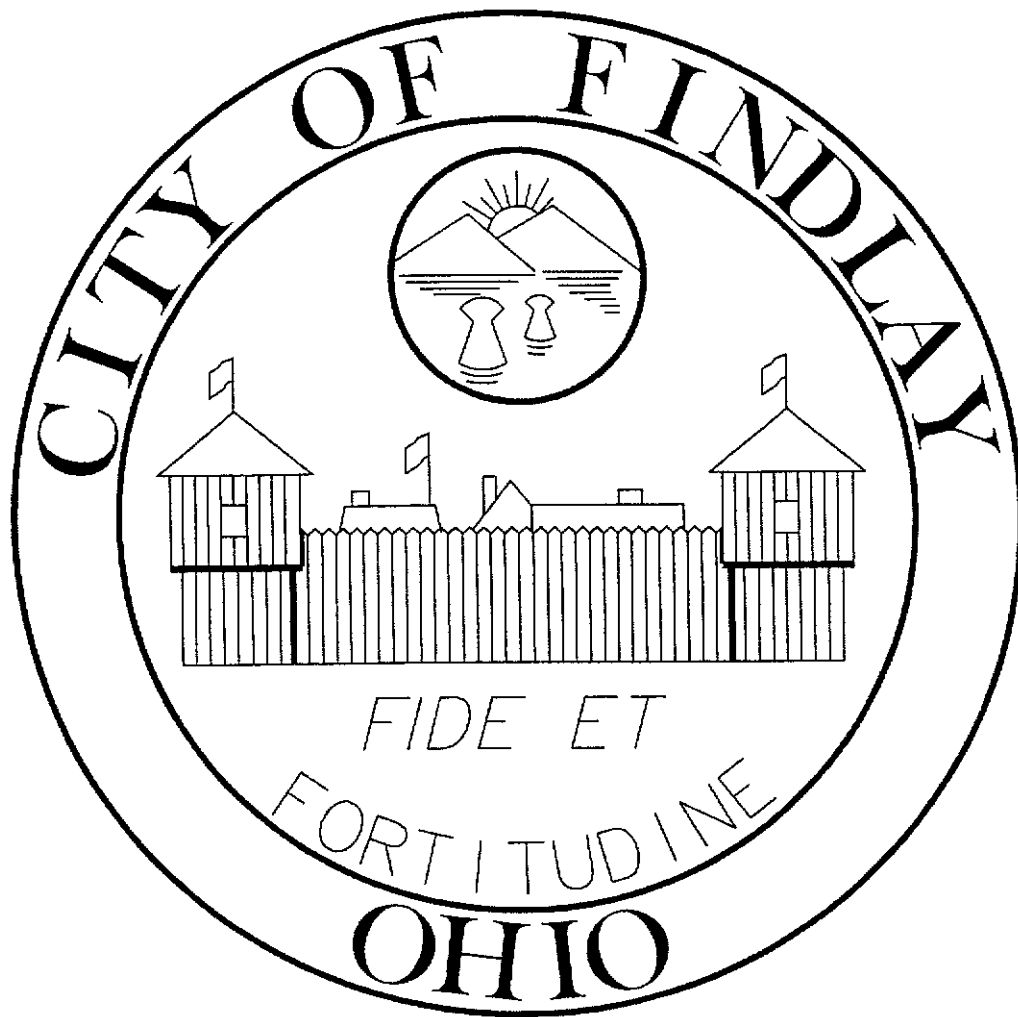

COMPREHENSIVE ANNUAL FINANCIAL REPORT

For the Year Ended December 31, 2018

CITY OF FINDLAY, OHIO
COMPREHENSIVE ANNUAL FINANCIAL REPORT
FOR THE YEAR ENDED DECEMBER 31, 2018

PREPARED BY:

CITY AUDITOR'S OFFICE
JIM STASCHIAK II, CITY AUDITOR

CITY OF FINDLAY, OHIO
COMPREHENSIVE ANNUAL FINANCIAL REPORT
FOR THE YEAR ENDED DECEMBER 31, 2018

TABLE OF CONTENTS

Title Page	1-4
Table of Contents.....	1-4
 I. INTRODUCTORY SECTION	
Letter of Transmittal.....	5-8
Elected and Appointed Officials	9
Organizational Chart	10
Certificate of Achievement for Excellence in Financial Reporting.....	11
 II. FINANCIAL SECTION	
Independent Auditor’s Report	13-15
Management’s Discussion and Analysis	17-39
Basic Financial Statements:	
Government-Wide Financial Statements:	
Statement of Net Position	41
Statement of Activities.....	42-43
Fund Financial Statements:	
Balance Sheet - Governmental Funds	44-45
Reconciliation of Total Governmental Fund Balances to Net Position of Governmental Activities	47
Statement of Revenues, Expenditures and Changes in Fund Balances - Governmental Funds	48-49
Reconciliation of the Statement of Revenues, Expenditures and Changes in Fund Balances of Governmental Funds to the Statement of Activities.....	50
Statement of Revenues, Expenditures and Changes in Fund Balance - Budget (GAAP-Basis) and Actual -	
General Fund.....	51
Street Maintenance and Repair Fund.....	52
Statement of Net Position - Proprietary Funds.....	54-55
Statement of Revenues, Expenses and Changes in Net Position - Proprietary Funds.....	56-57
Statement of Cash Flows - Proprietary Funds.....	58-60
Statement of Fiduciary Net Position - Fiduciary Funds	62
Statement of Changes in Fiduciary Net Position - Fiduciary Fund.....	63
Notes to the Basic Financial Statements.....	65-127

Required Supplementary Information:

Schedule of City's Proportionate Share of the Net Pension Liability/Asset Ohio Public Employees Retirement System (OPERS).....	130
Schedule of City's Proportionate Share of the Net Pension Liability Ohio Police and Fire Pension Fund (OP&F).....	131
Schedule of City's Pension Contributions – Ohio Public Employees Retirement System (OPERS).....	132-133
Schedule of City's Pension Contributions – Ohio Police and Fire Pension Fund (OP&F).....	134-135
Schedule of City's Proportionate Share of the Net OPEB Liability Ohio Public Employees Retirement System (OPERS).....	136
Schedule of City's Proportionate Share of the Net OPEB Liability Ohio Police and Fire Pension Fund (OP&F).....	137
Schedule of City's OPEB Contributions – Ohio Public Employees Retirement System (OPERS).....	138-139
Schedule of City's OPEB Contributions – Ohio Police and Fire Pension Fund (OP&F).....	140-141
Notes to the Required Supplementary Information.....	142

Combining and Comparative Statements and Individual Fund Schedules of Major Governmental Funds:

Comparative Statements - Major Governmental Funds:

Comparative Balance Sheet - General Fund.....	145
Comparative Balance Sheet - Street Maintenance and Repair Fund.....	146

Individual Fund Schedules of Revenues, Expenditures and Changes in Fund
Balance - Budget (GAAP-Basis) and Actual - Major Governmental Funds:

General Fund.....	148-150
Street Maintenance and Repair Fund.....	151

Combining Statements and Individual Fund Schedules for Nonmajor Governmental Funds:

Fund Descriptions	152-153
-------------------------	---------

Combining Statements - Nonmajor Governmental Funds:

Combining Balance Sheet - Nonmajor Governmental Funds	154
Combining Statement of Revenues, Expenditures and Changes in Fund Balances - Nonmajor Governmental Funds	155
Combining Balance Sheet - Nonmajor Special Revenue Funds.....	156-159
Combining Statement of Revenues, Expenditures and Changes in Fund Balances - Nonmajor Special Revenue Funds.....	160-163

Individual Fund Schedules of Revenues, Expenditures and Changes in Fund
Balance - Budget (GAAP-Basis) and Actual - Nonmajor Special Revenue Funds:

County Permissive MVL Tax Fund	164
State Highway Fund.....	165
Law Enforcement Trust Fund	166
Drug Law Enforcement Fund.....	167
Indigent Drivers Alcohol Treatment Fund	168
Enforcement and Education Fund	169
Court Special Projects Fund.....	170
Court Computerization Fund.....	171
METRICH Drug Law Enforcement Trust Fund	172
Alcohol Monitoring Fund.....	173
Mediation Services Fund.....	174
Electronic Imaging Fund.....	175
Legal Research Fund.....	176
Police Pension Fund.....	177
Fire Pension Fund	178
Severance Payout Reserve Fund	179
City Income Tax Administration Fund	180

Comparative Statement and Individual Fund Schedules for Nonmajor Debt Service Fund:	
Comparative Balance Sheet - Nonmajor Debt Service Fund	181
Comparative Statement of Revenues, Expenditures and Changes in Fund Balances - Nonmajor Debt Service Fund	182
Individual Fund Schedules of Revenues, Expenditures and Changes in Fund Balance - Budget (GAAP-Basis) and Actual - Nonmajor Debt Service Fund: Debt Service Fund.....	183
Combining Statements and Individual Fund Schedules for Nonmajor Capital Projects Funds:	
Combining Balance Sheet - Nonmajor Capital Projects Funds	184
Combining Statement of Revenues, Expenditures and Changes in Fund Balances - Nonmajor Capital Projects Funds	185
Individual Fund Schedules of Revenues, Expenditures and Changes in Fund Balance - Budget (GAAP-Basis) and Actual - Nonmajor Capital Projects Funds: Capital Improvement Projects Fund.....	186
Municipal Court Improvements Fund	187
Comparative Statement and Individual Fund Schedule for Nonmajor Permanent Fund:	
Comparative Balance Sheet - Nonmajor Cemetery Trust Permanent Fund	188
Comparative Statement of Revenues, Expenditures and Changes in Fund Balances - Nonmajor Cemetery Trust Permanent Fund	189
Individual Fund Schedule of Revenues, Expenditures and Changes in Fund Balance - Budget (GAAP-Basis) and Actual - Cemetery Trust Permanent Fund.....	190
Combining and Comparative Statements for Enterprise Funds:	
Fund Descriptions	191
Comparative Statements - Major Enterprise Funds:	
Comparative Statement of Net Position - Water Fund	192
Comparative Statement of Revenues, Expenses and Changes in Net Position - Water Fund.....	193
Comparative Statement of Cash Flows - Water Fund	194-195
Comparative Statement of Net Position - Water Pollution Control Fund	196
Comparative Statement of Revenues, Expenses and Changes in Net Position - Water Pollution Control Fund	197
Comparative Statement of Cash Flows - Water Pollution Control Fund.....	198-199
Comparative Statement of Net Position - Airport Fund	200
Comparative Statement of Revenues, Expenses and Changes in Net Position - Airport Fund.....	201
Comparative Statement of Cash Flows - Airport Fund	202
Combining and Comparative Statements - Nonmajor Enterprise Funds:	
Combining Statement of Net Position - Nonmajor Enterprise Funds.....	203
Combining Statement of Revenues, Expenses and Changes in Net Position - Nonmajor Enterprise Funds.....	204
Combining Statement of Cash Flows - Nonmajor Enterprise Funds.....	205
Comparative Statement of Net Position - Swimming Pool Fund	206
Comparative Statement of Revenues, Expenses and Changes in Net Position - Swimming Pool Fund.....	207
Comparative Statement of Cash Flows - Swimming Pool Fund	208
Comparative Statement of Net Position - Parking Facilities Fund	209
Comparative Statement of Revenues, Expenses and Changes in Net Position - Parking Facilities Fund.....	210
Comparative Statement of Cash Flows - Parking Facilities Fund	211

Combining Statements - Internal Service Funds:

Fund Descriptions	212
Combining Statement of Net Position - Internal Service Funds.....	213
Combining Statement of Revenues, Expenses and Changes in Net Position - Internal Service Funds.....	214
Combining Statement of Cash Flows - Internal Service Funds.....	215

Combining Statements - Nonmajor Fiduciary Funds:

Fund Descriptions	216
Comparative Statement and Individual Fund Schedule for Private-Purpose Trust Fund:	
Comparative Statement of Fiduciary Net Position - Private-Purpose Trust Fund.....	217
Comparative Statement of Changes in Fiduciary Net Position - Private-Purpose Trust Fund.....	218
Combining Statement of Changes in Assets and Liabilities - Agency Funds	219

III. STATISTICAL SECTION

Table of Contents	221
Net Position by Component - Last Ten Years	222-223
Changes in Net Position - Last Ten Years.....	224-227
Fund Balances, Governmental Funds - Last Ten Years	228-229
Changes in Fund Balances, Governmental Funds - Last Ten Years.....	230-231
Assessed Valuation and Estimated Actual Value of Taxable Property - Last Ten Years.....	232-233
Direct and Overlapping Property Tax Rates (Rate per \$1,000 of Assessed Value) - Last Ten Years.....	234
Principal Taxpayers - Real Property Tax - Current Year and Nine Years Ago.....	235
Principal Taxpayers - Public Utility Property Tax - Current Year and Nine Years Ago.....	236
Property Tax Levies and Collections - Last Ten Years	238-239
Income Tax Revenue Base and Collections - Last Ten Years.....	240-241
Ratios of Outstanding Debt by Type - Last Ten Years	242-243
Ratios of General Bonded Debt Outstanding - Last Ten Years.....	244
Direct and Overlapping Governmental Activities Debt - as of December 31, 2018	245
Legal Debt Margin Information - Last Ten Years.....	246
Demographic and Economic Statistics - Last Ten Years	247
Principal Employers - Current Year and Nine Years Ago.....	248
Full-Time Equivalent City Governmental Employees By Function/Program - Last Ten Years.....	250-252
Operating Indicators by Function/Program - Last Ten Years.....	254-257
Capital Asset Statistics by Function/Program - Last Ten Years.....	258-259



AUDITOR'S OFFICE

318 Dorney Plaza, Room 313
Findlay, OH 45840-3346
Telephone: 419-424-7101 • Fax: 419-424-7866
www.findlayohio.com

JIM STASCHIAK II
CITY AUDITOR

June 14, 2019

To the Residents of Findlay, Ohio:

The Comprehensive Annual Financial Report (CAFR) of the City of Findlay (the "City"), Ohio, as of and for the fiscal year ended December 31, 2018, is submitted herewith. The report has been prepared for the citizens of Findlay, the elected officials, bondholders, the investment community, rating agencies, and all persons interested in the financial affairs of the City. This report includes the City's implementation of accounting principles generally accepted in the United States of America (GAAP) set forth by the Governmental Accounting Standards Board (GASB).

Responsibility for both the accuracy of the presented data and the thoroughness of the presentation rests with the City. We believe the data to be accurate in all material respects and to be presented in a manner designed to disclose the financial position of the City and the operating results of its various funds.

The City's financial records are maintained and reported according to GAAP. All City operations are categorized and reported by fund. Our internal accounting controls are designed to provide reasonable assurance for the safeguard of assets against loss from unauthorized use or disposition, and reliable records as the basis for preparing financial statements and maintaining accountability for assets. The concept of reasonable assurance recognizes that the cost of controls should not exceed the benefits likely to be derived from the operation of the system. The City monitors its internal controls and accounting procedures and these controls and procedures are evaluated during each official annual audit of the City's financial statements. The financial accounting system, including payroll processing, is fully computerized. The automated system used in conjunction with a series of manual controls and approvals provide an effective monitoring procedure.

The firm of Julian & Grube, Inc., has audited the basic financial statements of the City, and the Auditor's Report is included herein. In addition to the financial audit, a single audit was performed as required by the Single Audit Act Amendment of 1996 and the provisions of Uniform Guidance, *Audits of States, Local Governments, and Non-Profit Organizations*. The single audit report is not included in this Comprehensive Annual Financial Report.

As a part of the City's independent audit, tests are made to determine the adequacy of the internal control structure, including that portion related to federal financial assistance programs, as well as to determine that the City has complied with applicable laws and regulations. The results of the City's independent audit for the year ended December 31, 2018 provided no instances of material weaknesses in the internal control structure or significant violations of applicable laws and regulations.

This transmittal letter is designed to provide historical information about the City, as well as complement the required Management's Discussion and Analysis (MD&A). GAAP requires that management provide a narrative introduction, overview, and analysis to accompany the basic financial statements. The City's MD&A can be found immediately following the Independent Auditor's Report.

PROFILE OF THE CITY

Findlay, Ohio was incorporated in 1838 and is located in the northwestern part of the State of Ohio, and is the county seat and largest city in Hancock County. Findlay is a statutory city that is organized and operates under the statutes as set forth by the Ohio Revised Code; this provides for several elected officials including a Mayor, Council Members, a City Auditor, a Director of Law, and a part-time City Treasurer. All officials are elected to four-year terms except the members of Council who serve for a period of two years. There is a President of Council and ten council persons, three of whom are elected at-large and seven by the respective wards. The Service Director, Safety Director, Human Resource Director and City Engineer are appointed by the Mayor.

The City provides police and fire protection, engineering and zoning, street construction and maintenance, parks and recreation facilities, a Municipal Court, a cemetery, and general government services. The City also operates several enterprise activities including water treatment and distribution, water pollution control, parking enforcement, and airport maintenance and fuel sales. It is significant that private enterprises provide trash removal and ambulance services. The City's financial statements include all funds, agencies, boards, commissions, and departments for which the City is financially accountable. The City has no component units.

Findlay Municipal Court operates under two elected municipal judges. The jurisdiction of the Court includes the City of Findlay and all of Hancock County except Washington Township and three precincts of a ward within the City of Fostoria, all of which are serviced by the Fostoria Municipal Court. The City's general fund provides the funding for the court, with reimbursement from the County for a percentage of certain administrative costs. The court costs and fines collected through the court are distributed to the various political jurisdictions based on the charges filed in the court. As Findlay Municipal Court is financially interdependent on the City, the activity of the Court has been reflected in an agency fund in the accompanying financial statements, but its operational costs are reflected in the general fund.

The annual budget serves as the foundation of the City's financial planning and control. Statutorily, a budget must be completed by end of first quarter and Findlay started its 2019 fiscal year with a permanent budget. Departmental budgets are prepared by the individual supervisors, approved by the Service and Safety Directors, and then submitted to Council members for final review. The legal level of budgetary control is at the departmental level within each fund. Within each departmental budget, the legal level is further broken down to objects "personal services" and "other". All changes in departmental appropriations or changes between the "personal services" and "other" objects within a department require action by the City Council. See Note 2.F to the basic financial statements for further discussion on the City's budgetary process.

ECONOMIC CONDITION AND OUTLOOK

Local Economy

Since the 1980's our community leaders have focused development efforts on diversification. They felt the City's economy should not be dependent on one industry or employment sector. This diversification was a key factor in preventing a much larger down turn in the recent recession, as experienced in other parts of Northwest Ohio. The financial health of the City is dependent on the vibrancy and economic growth of our tax base. The County Unemployment peaked in 2009 at 10.3% and began a steady decline ending 2018 at a 3.4% average, one of the lowest in the State.

Economic development is a key focus for growth of the City. The community expects to continue benefiting tremendously from the Marathon Petroleum Corporation being headquartered in Findlay. It ranked 41 overall by Fortune 500 in 2018. Marathon has added several hundred new, well-paid executive-level positions and has expanded its footprint with a \$90+ million investment that includes a headquarters building, administrative building, two parking garages and a new hotel. The expansion was completed in 2018 and the company acquired Andeavor prior to yearend and has become the largest oil refiner in the United States. The City has Tall Timbers Industrial Park which was expanded significantly over the last few years. The expansion includes investment in roads, water and sewer in the 300-acre site. The local large industries are either growing or stable. Approximately 90% of new jobs come from existing companies. The City has benefited significantly in recent years from growth in some of the area's largest employers. Findlay has been nationally recognized for its growth. In 2018, the City had 338,000 square foot of new construction with a capital investment of \$203,658,000. Job creation in the City totaled approximately 1,300 jobs in 2018.

The real estate market and the affiliated businesses had a continued impact on the economy and real estate values showed solid increases from 2017 to 2018 primarily due to increased demand. In 2018, the City issued 22 permits for new business/commercial construction totaling and additions totaling \$312,415,000. The City issued 38 permits for new single-family residential construction totaling \$8,320,000.

The community is collaborating to address the challenges in finding and keeping workers. Raise the Bar Hancock County, a 501(c) (3) nonprofit organization, is a partnership of education, business, social services and community leaders focused on aligning and integrating the Hancock County Ohio community learning system with economic growth and a high quality of life. One of the immediate goals of this organization is to fill job vacancies that exist today and in the near future. Funding for the workforce development organization is coming from several sources including: The Hancock County Commissioners, the Findlay-Hancock County Community Foundation, Findlay-Hancock Economic Development, United Way of Hancock County and the City of Findlay. Each of these entities has committed \$30,000 per year, for five years beginning in 2016.

The City continues to get positive reviews. For the 19th consecutive year Findlay, Ohio was ranked as one of the best micropolitan communities in the U.S. for new and expanding facilities by *Site Selection* magazine. In 2014, 2015, 2016, 2017, and 2018 the City remained in the top 10 with a rank of 1st and best. For three years it has been named one of the 100 Best Communities for Young People by America's Promise – Alliance for Youth, which was founded by Colin Powell. Blanchard Valley Hospital has been named one of the 100 top hospitals in the nation six times by IBM Watson Health and four times by Becker's Hospital Review. Additionally, the City benefits from The Community Foundation, with assets of approximately \$120 million, about 40% of which is unrestricted. This Foundation annually provides over \$4 million in grants to the benefit of the local community. The Foundation has become a valuable alternative funding resource for community programs and organizations which address problems to be solved or opportunities to be seized in the local area.

Relevant Financial Policies

The City has maintained its \$1 million Rainy Day Account and maintains an amount in excess of its approximate \$5.0 million minimum unappropriated general fund balance in compliance with its policy. In 2018, the minimum unappropriated balance policy is \$4.8 million or 16.7% of its appropriated general fund expenditures. Additionally, the City has been able to maintain debt limits in line with its Debt Policy adopted in 2008. Income tax growth has been steady, as of December 2018. For income tax receipts, the 5-year average growth of the 1% income tax is 1.62%.

Long-Term Financial Planning

The City's culture has always been one of conservative financial choices, trying to use debt sparingly. This preference for using cash for capital equipment needs as well as yearly road maintenance, park improvements, traffic signal construction, and so on, has given the City a great deal of financial flexibility. We will continue this approach of using cash as much as possible for our capital investments.

Planning and implementation were important in making the final transition to our historic tax revenue base after the Great Recession. Planning has become a key part of managing our departments and the services they provide to the residents of the City. The City's five-year capital improvement plan is annually updated with new projects and equipment. This capital plan enables the City to make choices based on broad, long-term needs. This expenditure planning tool ensures City Council is aware our debt service commitments come first and foremost. Additionally, the City has developed a 2-year budget for 2019 and 2020 and has begun the process of developing a five-year operations forecast for the general fund. Long term planning has become a standard component of the budget process and City Council has added a Strategic Planning Committee to further these planning initiatives.

Major Initiatives

The City is divided by the Blanchard River and is located on the south edge of what used to be the Great Black Swamp. In the past decade, the City has experienced several top ten historical flood events. The community understands the need to address this issue for continued economic growth. The Hancock County Commissioners have taken a lead role and are working closely with the City to lobby for financial support at the State and Federal levels. On April 3, 2017, Stantec, the engineering firm hired by the Hancock County Commissioners to propose

designs of the county's flood control project, released their final report. The first of several proposals was presented May 5, 2017 to the Maumee Watershed Conservancy District who will make a recommendation to the Maumee Watershed Conservancy Court. The district has made significant progress on river bank benching work to improve the river channel in Findlay at a cost of approximately \$20,000,000.

The Hancock County Sales tax is raising about \$3 million per year and is projected to raise an excess of \$25 million over ten years. The tax sunsets in 2019. The unappropriated balance of the County's Capital Projects flood mitigation fund is \$15.1 as of May 1, 2019. The majority of these funds are going to be spent on a river benching (widening) project for the Blanchard River inside of the Findlay city limits to increase flow capacity where the river narrows.

The local approach for economic development resulted in an updated organization and reinvigorated efforts to obtain new investment to increase our local base of businesses. The Alliance of the City and Hancock County has become the lead entity and oversees the local Chamber of Commerce, Economic Development, and a Convention and Visitor's Bureau. The City and Hancock County hold voting seats on the board of directors of this group. The economic success of the local area has left limited existing facilities for a potential manufacturing or industrial occupant. A major objective of this group is the completion of a new 300-acre industrial park and local funds have been committed and infrastructure is being put into place which moved this initiative forward in 2016. McLane Company is the first occupant of this new site.

In 2014, the City began to see results from passing a City-wide Community Reinvestment Area (the "CRA"). It essentially credits what would have been increases in real property taxes due to improvements for an opportunity to increase employment due to job creation surrounding new business development, with the City benefiting from increased income tax receipts. Additionally, the CRA allows the City to negotiate for a portion of the real property tax savings to be paid back to the City for specific infrastructure improvements. The CRA is seen as critical component of the City's economic development toolbox.

AWARDS & ACKNOWLEDGEMENTS

The Government Finance Officers Association of the United States and Canada (GFOA) awarded a Certificate of Achievement for Excellence in Financial Reporting to the City of Findlay for its comprehensive annual financial report (CAFR) for the fiscal year ended December 31, 2017. The Certificate of Achievement is a prestigious national award, recognizing conformance with the highest standards for preparation of state and local government financial reports.

In order to be awarded a Certificate of Achievement, a government must publish an easily readable and efficiently organized comprehensive annual financial report, whose contents conform to program standards. Such a CAFR must satisfy both generally accepted accounting principles and applicable legal requirements. A Certificate of Achievement is valid for a period of one year only. We believe that our current comprehensive annual financial report continues to meet the Certificate of Achievement Program's requirements, and we are submitting it to the GFOA to determine its eligibility for another certificate.

The staff of the Auditor's Office is a very talented, knowledgeable group; thank you to Amy Baird, Carolyn Chase, Makalia Schultz, Brock Weber, and Ginger Sampson for their accurate and diligent work during 2018, which created the foundation for these financial reports. Ginger Sampson's knowledge and dedication have been instrumental in issuing this report. I would also like to thank our consultants, Julian & Grube, Inc. for their efforts in the development of this CAFR.

Respectfully submitted,



Jim Staschiak II
City Auditor

CITY OF FINDLAY, OHIO
ELECTED AND APPOINTED OFFICIALS
AS OF DECEMBER 31, 2018

ELECTED OFFICIALS

Mayor	Lydia Mihalik
Auditor	Jim Staschiak II
Municipal Court Judge	Alan Hackenberg
Municipal Court Judge	Mark Miller
Treasurer	Susan J. Hite
Law Director	Donald Rasmussen

Council President	R. Ronald Monday
-------------------	------------------

At Large	Grant Russel
At Large	Thomas Shindledecker
At Large	Jeffrey Wobser
First Ward	Holly Frische
Second Ward	Dennis Hellmann
Third Ward	Dina Ostrander
Fourth Ward	James P. Slough
Fifth Ward	John Harrington
Sixth Ward	James Niemeyer
Seventh Ward	Tim Watson

APPOINTED OFFICIALS

Service Director/Acting City Engineer	Brian Thomas, P.E., P.S.
Safety Director	Paul Schmelzer, P.E., P.S.
City Income Tax Administrator	Andrew L. Thomas
Municipal Court Clerk	David Spridgeon

CITY AUDITOR'S OFFICE

City Auditor	Jim Staschiak II
Deputy City Auditor	Ginger Sampson, CPA
Audit Clerk	Carolyn Chase
Audit Clerk	Amy Baird
Audit Clerk	Brock Weber
Audit Clerk	Makalia Schultz

**CITY OF FINDLAY, OHIO
ORGANIZATIONAL CHART**

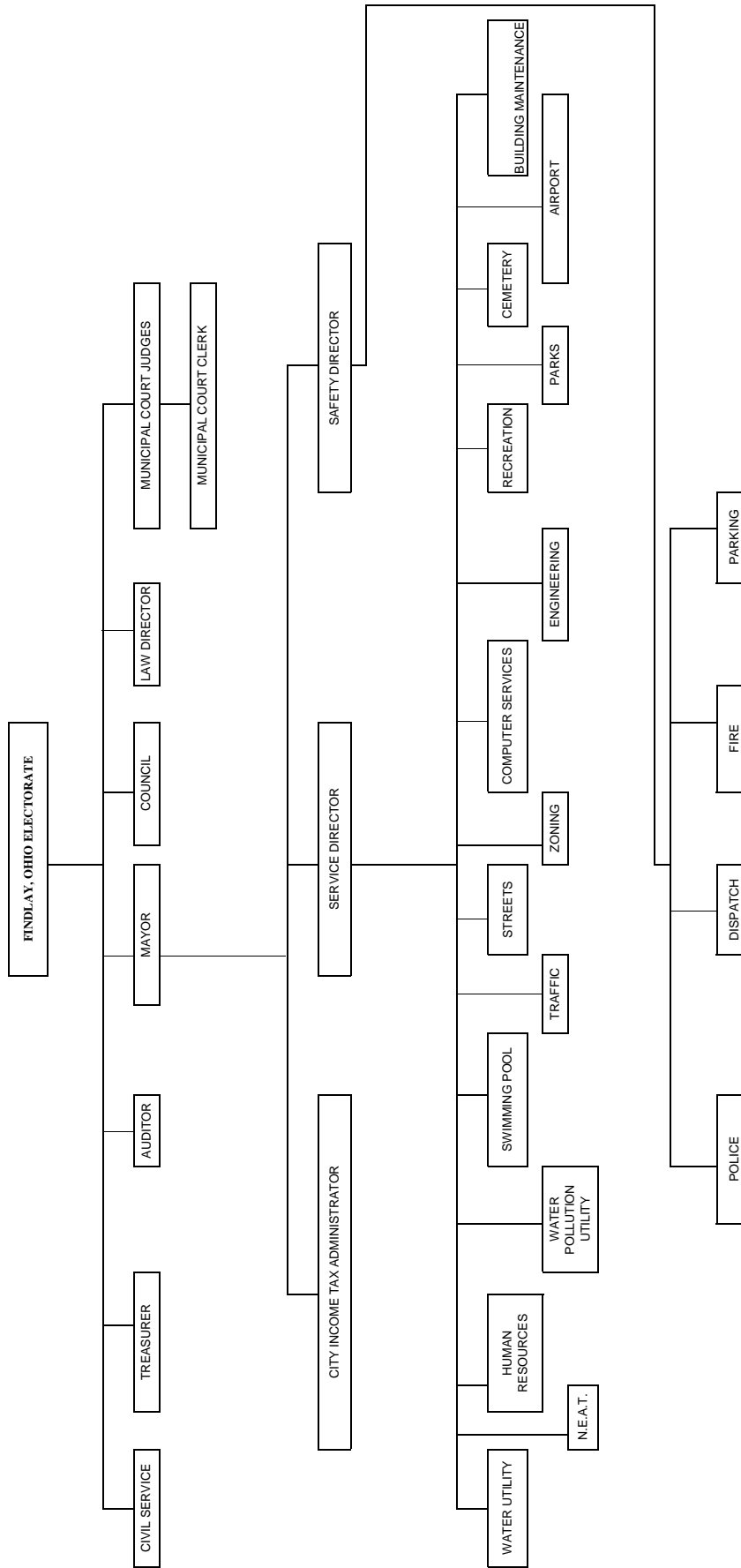



Government Finance Officers Association

**Certificate of
Achievement
for Excellence
in Financial
Reporting**

Presented to

**City of Findlay
Ohio**

For its Comprehensive Annual
Financial Report
for the Fiscal Year Ended

December 31, 2017

Christopher P. Morill

Executive Director/CEO

THIS PAGE IS INTENTIONALLY LEFT BLANK



Julian & Grube, Inc.

Serving Ohio Local Governments

333 County Line Rd. West, Westerville, OH 43082 Phone: 614.846.1899 Fax: 614.846.2799

Independent Auditor's Report

City of Findlay
Hancock County
318 Dorney Plaza, Room 313
Findlay, Ohio 45840

To the Members of Council and Management:

Report on the Financial Statements

We have audited the accompanying financial statements of the governmental activities, the business-type activities, each major fund, and the aggregate remaining fund information of the City of Findlay, Hancock County, Ohio, as of and for the year ended December 31, 2018, and the related notes to the financial statements, which collectively comprise the City of Findlay's basic financial statements as listed in the table of contents.

Management's Responsibility for the Financial Statements

Management is responsible for preparing and fairly presenting these financial statements in accordance with accounting principles generally accepted in the United States of America; this includes designing, implementing, and maintaining internal control relevant to preparing and fairly presenting financial statements that are free from material misstatement, whether due to fraud or error.

Auditor's Responsibility

Our responsibility is to opine on these financial statements based on our audit. We audited in accordance with auditing standards generally accepted in the United States of America and the financial audit standards in the Comptroller General of the United States' *Government Auditing Standards*. Those standards require us to plan and perform the audit to reasonably assure the financial statements are free from material misstatement.

An audit requires obtaining evidence about financial statement amounts and disclosures. The procedures selected depend on our judgment, including assessing the risks of material financial statement misstatement, whether due to fraud or error. In assessing those risks, we consider internal control relevant to the City of Findlay's preparation and fair presentation of the financial statements in order to design audit procedures that are appropriate in the circumstances, but not to the extent needed to opine on the effectiveness of the City of Findlay's internal control. Accordingly, we express no such opinion. An audit also includes evaluating the appropriateness of management's accounting policies and the reasonableness of their significant accounting estimates, as well as our evaluation of the overall financial statement presentation.

We believe the audit evidence we obtained is sufficient and appropriate to support our audit opinions.

Opinion

In our opinion, the financial statements referred to above present fairly, in all material respects, the respective financial position of the governmental activities, the business-type activities, each major fund, and the aggregate remaining fund information of the City of Findlay, Hancock County, Ohio, as of December 31, 2018, and the respective changes in financial position and, where applicable, cash flows thereof and the respective budgetary comparisons for the General Fund and Street Maintenance and Repair Fund thereof for the year then ended in accordance with the accounting principles generally accepted in the United States of America.

Emphasis of Matter

As discussed in Note 3 to the financial statements, during fiscal year 2018, the City of Findlay adopted new accounting guidance in Governmental Accounting Standards Board (GASB) Statement No. 75, *Accounting and Financial Reporting for Postemployment Benefits Other Than Pensions*. We did not modify our opinion regarding this matter.

Other Matters

Report on Summarized Comparative Information

We have previously audited the City of Findlay's 2017 financial statements, and we expressed an unmodified audit opinion on those audited financial statements in our report dated June 12, 2018. In our opinion, the summarized comparative information presented herein as of and for the year ended December 31, 2017 is consistent, in all material respects, with the audited financial statements from which it has been derived.

Required Supplementary Information

Accounting principles generally accepted in the United States of America require this presentation to include *Management's discussion and analysis*, and schedules of net pension assets, net pension and other postemployment benefit liabilities, and pension and other postemployment benefit contributions listed in the table of contents, to supplement the basic financial statements. Although this information is not part of the basic financial statements, the Governmental Accounting Standards Board considers it essential for placing the basic financial statements in an appropriate operational, economic, or historical context. We applied certain limited procedures to the required supplementary information in accordance with auditing standards generally accepted in the United States of America, consisting of inquiries of management about the methods of preparing the information and comparing the information for consistency with management's responses to our inquiries, to the basic financial statements, and other knowledge we obtained during our audit of the basic financial statements. We do not opine or provide any assurance on the information because the limited procedures do not provide us with sufficient evidence to opine or provide any other assurance.

Supplementary and Other Information

Our audit was conducted to opine on the City of Findlay's basic financial statements taken as a whole.

The introductory section, the financial section's combining statements, individual fund statements and schedules, and the statistical section information present additional analysis and are not a required part of the basic financial statements.

The statements and schedules are management's responsibility and derive from and relate directly to the underlying accounting and other records used to prepare the basic financial statements. We subjected this information to the auditing procedures we applied to the basic financial statements. We also applied certain additional procedures, including comparing and reconciling this information directly to the underlying accounting and other records used to prepare the basic financial statements or to the basic financial statements themselves in accordance with auditing standards generally accepted in the United States of America. In our opinion, this information stated in all material respects in relation to the basic financial statements taken as a whole.

We did not subject the introductory section and statistical section information to the auditing procedures applied in the audit of the basic financial statements and, accordingly, we express no opinion or any other assurance on them.

Other Reporting Required by Government Auditing Standards

In accordance with *Government Auditing Standards*, we have also issued our report dated June 14, 2019, on our consideration of the City of Findlay's internal control over financial reporting and our tests of its compliance with certain provisions of laws, regulations, contracts and grant agreements and other matters. That report describes the scope of our internal control testing over financial reporting and compliance, and the results of that testing, and does not opine on internal control over financial reporting or on compliance. That report is an integral part of an audit performed in accordance with *Government Auditing Standards* in considering the City of Findlay's internal control over financial reporting and compliance.



Julian & Grube, Inc.
June 14, 2019

**PAGE INTENTIONALLY
LEFT BLANK**

CITY OF FINDLAY, OHIO

MANAGEMENT'S DISCUSSION AND ANALYSIS FOR THE YEAR ENDED DECEMBER 31, 2018 (UNAUDITED)

The management's discussion and analysis (MD&A) of the City of Findlay's (the "City") financial performance provides an overall review of the City's financial activities for the year ended December 31, 2018. The intent of this discussion and analysis is to look at the City's financial performance as a whole; readers should also review the transmittal letter, the basic financial statements and the notes to the basic financial statements to enhance their understanding of the City's financial performance.

Financial Highlights

Key financial highlights for 2018 are as follows:

- The total net position of the City increased \$3,721,715 over the prior year as restated in Note 3. Net position of governmental activities increased \$697,060 or 1.01% from 2017's restated net position and net position of business-type activities increased \$3,024,655 or 1.92% over 2017's restated net position.
- General revenues accounted for \$30,906,306 or 75.84% of total governmental activities revenue. Program specific revenues accounted for \$9,846,226 or 24.16% of total governmental activities revenue.
- The City had \$38,997,472 in expenses related to governmental activities; \$9,846,226 of these expenses were offset by program specific charges for services, grants or contributions. General revenues (primarily property taxes, income taxes, and unrestricted grants and entitlements) of \$30,906,306 were sufficient to cover the remaining expenses of the governmental activities.
- The general fund had revenues of \$35,503,673 in 2018. This represents a 5.43% increase from 2017. Transfers-in amounted to \$231,276. The expenditures of the general fund, which totaled \$30,415,588 in 2018, increased \$1,392,362 from 2017. The City had transfers out to other funds of \$5,677,224. The net decrease in fund balance for the general fund was \$341,365 or 1.48%.
- The street maintenance and repair fund had revenues and other financing sources of \$6,852,725 in 2018. This represents a decrease of \$1,919,923 from 2017 revenues and other financing sources. The expenditures and other financing uses of the street maintenance and repair fund, totaled \$6,742,145 in 2018 which was a decrease of \$1,430,390 from 2017. The net increase in fund balance for the street maintenance and repair fund was \$151,473 or 5.48%.
- Net position for the business-type activities which are made up of the Water, Water Pollution Control, Airport, Parking Facilities, and Swimming Pool operations, increased in 2018 by \$3,024,655. This increase in net position was due primarily to adequate charges for services revenue to cover operating expenses coupled with the receipt of \$1,058,000 in transfers in from other funds during the year.

Using this Comprehensive Annual Financial Report

This annual report consists of a series of financial statements and notes to these statements. These statements are organized so the reader can understand the City as a financial whole, an entire operating entity. The statements then proceed to provide an increasingly detailed look at specific financial activities.

The statement of net position and statement of activities provide information about the activities of the City as a whole, presenting both an aggregate view of the City's finances and a longer-term view of those finances. Fund financial statements provide the next level of detail. For governmental funds, these statements tell how services were financed in the short-term as well as what remains for future spending. The fund financial statements also look at the City's most significant funds with all other nonmajor funds presented in total in one column.

CITY OF FINDLAY, OHIO

MANAGEMENT'S DISCUSSION AND ANALYSIS FOR THE YEAR ENDED DECEMBER 31, 2018 (UNAUDITED)

Reporting the City as a Whole

Statement of Net Position and the Statement of Activities

While this document contains a large number of funds used by the City to provide programs and activities, the view of the City as a whole looks at all financial transactions and asks the question, "How did we do financially during 2018?" The statement of net position and the statement of activities answer this question. These statements include all assets & deferred outflows of resources and liabilities & deferred inflows of resources using the accrual basis of accounting similar to the accounting used by most private-sector companies. The accrual basis of accounting will take into account all of the current year's revenues and expenses regardless of when cash is actually received or paid.

These two statements report the City's net position and changes in this position. This change in net position is important because it tells the reader that, for the City as a whole, the financial position of the City has improved or diminished. The causes of this change may be the result of many factors, some financial, some not. Non-financial factors include the City's property tax base, current property tax laws in Ohio restricting revenue growth, facility conditions, required community programs and other factors.

In the statement of net position and the statement of activities, the City is divided into two distinct kinds of activities:

Governmental activities - Most of the City's programs and services are reported here including police, fire, street maintenance, parks and recreation, capital improvements and general administration. These services are funded primarily by property and income taxes and intergovernmental revenues including federal and state grants and other shared revenues.

Business-type activities - These services are provided on a charge for goods or services basis to recover all or a significant portion of the expenses of the goods or services provided. The City's water, water pollution control, airport, parking facilities, and swimming pool operations are reported here.

The City's Statement of Net Position and Statement of Activities can be found on pages 41-43 of this report.

Reporting the City's Most Significant Funds

Fund Financial Statements

A fund is a grouping of related accounts that is used to maintain control over resources that have been segregated for specific activities or objectives. The City, like other state and local governments, uses fund accounting to ensure and demonstrate compliance with finance-related legal requirements. All of the funds of the City can be divided into three categories: governmental funds, proprietary funds, and fiduciary funds.

Fund financial reports provide detailed information about the City's major funds. The City uses many funds to account for a multitude of financial transactions. However, these fund financial statements focus on the City's most significant funds. The analysis of the City's major governmental and proprietary funds begins on page 27.

CITY OF FINDLAY, OHIO

MANAGEMENT'S DISCUSSION AND ANALYSIS FOR THE YEAR ENDED DECEMBER 31, 2018 (UNAUDITED)

Governmental Funds

Governmental funds are used to account for essentially the same functions reported as governmental activities in the government-wide financial statements. However, unlike the government-wide financial statements, governmental fund financial statements focus on near-term inflows and outflows of spendable resources, as well as on balances of spendable resources available at the end of the fiscal year. Such information may be useful in evaluating a government's near-term financing requirements.

Because the focus of the governmental funds is narrower than that of the government-wide financial statements, it is useful to compare the information presented for governmental funds with similar information presented for governmental activities in the government-wide financial statements. By doing so, the readers may better understand the long-term impact of the government's near-term financing decisions. Both the governmental fund balance sheet and the governmental fund statement of revenues, expenditures, and changes in fund balances provide a reconciliation to facilitate this comparison between governmental funds and governmental activities.

The City maintains a multitude of individual governmental funds. The City has segregated these funds into major funds and nonmajor funds. The City's major governmental funds are the general fund and street maintenance and repair fund. Information for major funds is presented separately in the governmental fund balance sheet and in the governmental statement of revenues, expenditures, and changes in fund balances. Data from the other governmental funds are combined into a single, aggregated presentation. The basic governmental fund financial statements can be found on pages 44-52 of this report.

Proprietary Funds

The City maintains two different types of proprietary funds: enterprise funds and internal service funds. Enterprise funds are used to report the same functions presented as business-type activities in the government-wide financial statements. The City uses enterprise funds to account for its water, water pollution control, airport, parking facilities, and swimming pool functions. The water, water pollution control and airport funds are considered major funds. Internal service funds are an accounting device used to accumulate and allocate costs internally among the City's various functions. The basic proprietary fund financial statements can be found on pages 54-61 of this report.

Fiduciary Funds

Fiduciary funds are used to account for resources held for the benefit of parties outside the City. Fiduciary funds are not reflected in the government-wide financial statement because the resources of those funds are not available to support the City's own programs. The accounting used for fiduciary funds is much like that used for proprietary funds. Private-purpose trust and agency funds are the City's fiduciary fund types. The basic fiduciary fund financial statements can be found on pages 62-63 of this report.

Notes to the Basic Financial Statements

The notes provide additional information that is essential to a full understanding of the data provided in the government-wide and fund financial statements. These notes to the basic financial statements can be found on pages 65-127 of this report.

Required Supplementary Information (RSI)

The RSI contains information regarding the City's proportionate share of the Ohio Public Employees Retirement System's (OPERS) and Ohio Police and Fire Retirement System (OP&F) net pension liability/net pension asset and net OPEB liability and the City's schedule of contributions to OPERS and OP&F. The RSI can be found on pages 130-142 of this report.

CITY OF FINDLAY, OHIO

MANAGEMENT'S DISCUSSION AND ANALYSIS
FOR THE YEAR ENDED DECEMBER 31, 2018
(UNAUDITED)

Government-Wide Financial Analysis

The table below provides a summary of the City's net position at December 31, 2018 and 2017. The net position at December 31, 2017 has been restated as described in Note 3.

	Net Position					
	Governmental Activities 2018	Restated Governmental Activities 2017	Business-type Activities 2018	Restated Business-type Activities 2017	2018 Total	Restated 2017 Total
<u>Assets</u>						
Current and other assets	\$ 43,399,236	\$ 43,078,351	\$ 31,426,658	\$ 30,480,656	\$ 74,825,894	\$ 73,559,007
Capital assets, net	98,231,063	94,695,131	149,545,563	150,395,428	247,776,626	245,090,559
Total assets	<u>141,630,299</u>	<u>137,773,482</u>	<u>180,972,221</u>	<u>180,876,084</u>	<u>322,602,520</u>	<u>318,649,566</u>
Deferred outflows	<u>8,708,409</u>	<u>9,711,630</u>	<u>1,309,574</u>	<u>2,458,915</u>	<u>10,017,983</u>	<u>12,170,545</u>
<u>Liabilities</u>						
Current and other liabilities	2,350,290	2,691,736	1,687,406	1,521,064	4,037,696	4,212,800
Long-term liabilities	69,387,762	72,410,638	18,811,702	24,184,933	88,199,464	96,595,571
Total liabilities	<u>71,738,052</u>	<u>75,102,374</u>	<u>20,499,108</u>	<u>25,705,997</u>	<u>92,237,160</u>	<u>100,808,371</u>
Deferred inflows	<u>8,793,932</u>	<u>3,273,074</u>	<u>1,264,752</u>	<u>135,722</u>	<u>10,058,684</u>	<u>3,408,796</u>
<u>Net Position</u>						
Net investment in capital assets	91,675,542	87,387,917	138,811,526	135,861,632	230,487,068	223,249,549
Restricted	7,947,731	8,686,379	6,606,500	6,285,031	14,554,231	14,971,410
Unrestricted (deficit)	<u>(29,816,549)</u>	<u>(26,964,632)</u>	<u>15,099,909</u>	<u>15,346,617</u>	<u>(14,716,640)</u>	<u>(11,618,015)</u>
Total net position	<u>\$ 69,806,724</u>	<u>\$ 69,109,664</u>	<u>\$ 160,517,935</u>	<u>\$ 157,493,280</u>	<u>\$ 230,324,659</u>	<u>\$ 226,602,944</u>

Net Pension Liability and Net OPEB Liability

The net pension liability (NPL) is the largest single liability reported by the City at December 31, 2018 and is reported pursuant to GASB Statement 68, "Accounting and Financial Reporting for Pensions—an Amendment of GASB Statement 27." For 2018, the City adopted GASB Statement 75, "Accounting and Financial Reporting for Postemployment Benefits Other Than Pensions," which significantly revises accounting for costs and liabilities related to other postemployment benefits (OPEB). For reasons discussed below, many end users of this financial statement will gain a clearer understanding of the District's actual financial condition by adding deferred inflows related to pension and OPEB, the net pension liability and the net OPEB liability to the reported net position and subtracting deferred outflows related to pension and OPEB.

CITY OF FINDLAY, OHIO

MANAGEMENT'S DISCUSSION AND ANALYSIS FOR THE YEAR ENDED DECEMBER 31, 2018 (UNAUDITED)

Governmental Accounting Standards Board standards are national and apply to all government financial reports prepared in accordance with generally accepted accounting principles. Prior accounting for pensions (GASB 27) and postemployment benefits (GASB 45) focused on a funding approach. This approach limited pension and OPEB costs to contributions annually required by law, which may or may not be sufficient to fully fund each plan's net pension liability or net OPEB liability. GASB 68 and GASB 75 take an earnings approach to pension and OPEB accounting; however, the nature of Ohio's statewide pension/OPEB plans and state law governing those systems requires additional explanation in order to properly understand the information presented in these statements.

GASB 68 and GASB 75 require the net pension liability and the net OPEB liability to equal the City's proportionate share of each plan's collective:

1. Present value of estimated future pension/OPEB benefits attributable to active and inactive employees' past service.
2. Minus plan assets available to pay these benefits.

GASB notes that pension and OPEB obligations, whether funded or unfunded, are part of the "employment exchange" – that is, the employee is trading his or her labor in exchange for wages, benefits, and the promise of a future pension and other postemployment benefits. GASB noted that the unfunded portion of this promise is a present obligation of the government, part of a bargained-for benefit to the employee, and should accordingly be reported by the government as a liability since they received the benefit of the exchange. However, the City is not responsible for certain key factors affecting the balance of these liabilities. In Ohio, the employee shares the obligation of funding pension benefits with the employer. Both employer and employee contribution rates are capped by State statute. A change in these caps requires action of both Houses of the General Assembly and approval of the Governor. Benefit provisions are also determined by State statute. The Ohio Revised Code permits, but does not require, the retirement systems to provide healthcare to eligible benefit recipients. The retirement systems may allocate a portion of the employer contributions to provide for these OPEB benefits.

The employee enters the employment exchange with the knowledge that the employer's promise is limited not by contract but by law. The employer enters the exchange also knowing that there is a specific, legal limit to its contribution to the retirement system. In Ohio, there is no legal means to enforce the unfunded liability of the pension/OPEB plan *as against the public employer*. State law operates to mitigate/lessen the moral obligation of the public employer to the employee, because all parties enter the employment exchange with notice as to the law. The retirement system is responsible for the administration of the pension and OPEB plans.

Most long-term liabilities have set repayment schedules or, in the case of compensated absences (i.e. sick and vacation leave), are satisfied through paid time-off or termination payments. There is no repayment schedule for the net pension liability or the net OPEB liability. As explained above, changes in benefits, contribution rates, and return on investments affect the balance of these liabilities but are outside the control of the local government. In the event that contributions, investment returns, and other changes are insufficient to keep up with required payments, State statute does not assign/identify the responsible party for the unfunded portion. Due to the unique nature of how the net pension liability and the net OPEB liability are satisfied, these liabilities are separately identified within the long-term liability section of the statement of net position.

In accordance with GASB 68 and GASB 75, the City's statements prepared on an accrual basis of accounting include an annual pension expense and an annual OPEB expense for their proportionate share of each plan's *change* in net pension liability and net OPEB liability, respectively, not accounted for as deferred inflows/outflows.

As a result of implementing GASB 75, the City is reporting a net OPEB liability and deferred inflows/outflows of resources related to OPEB on the accrual basis of accounting. This implementation also had the effect of restating net position at December 31, 2017, from \$92,935,506 to \$69,109,664 for governmental activities and \$160,110,993 to \$157,493,280 for business-type activities.

CITY OF FINDLAY, OHIO

MANAGEMENT'S DISCUSSION AND ANALYSIS FOR THE YEAR ENDED DECEMBER 31, 2018 (UNAUDITED)

Analysis of Net Position

Over time, net position can serve as a useful indicator of a government's financial position. At December 31, 2018, the City's assets and deferred outflows exceeded liabilities and deferred inflows by \$230,324,659. At year-end, net position was \$69,806,724 and \$160,517,935 for the governmental activities and the business-type activities, respectively.

Current and other assets of the governmental activities remained consistent with prior year, increasing only 0.74% from 2017. Current and other assets of the business-type activities increased as charges and fees were sufficient to cover expenses resulting in an increase to cash and cash equivalents. Capital assets, net increased as the City completed construction projects and continued various projects including a downtown revitalization project and City fiber loop installation. Construction in progress for the governmental activities increased \$3,029,317 (net of disposals) during 2018.

Capital assets reported on the government-wide statements represent the largest portion of the City's net position. At year-end, capital assets represented 76.81% of total assets. Capital assets include land, computer software, buildings and improvements, improvements other than buildings, machinery and equipment, utility plant in service, utility lines in service, construction in progress and infrastructure. The net investment in capital assets at December 31, 2018, was \$91,675,542 and \$138,811,526 in the governmental activities and business-type activities, respectively. These capital assets are used to provide services to citizens and are not available for future spending. Although the City's investment in capital assets is reported net of related debt, it should be noted that the resources to repay the debt must be provided from other sources, since capital assets are not used to liquidate these liabilities.

As of December 31, 2018, the City was able to report positive balances in all three categories of net position, for its business-type activities. For governmental activities, the City reported a deficit balance in unrestricted net position. The deficit balance resulted primarily from an increase in the City's deferred inflows related to pensions. In addition, the City invested in capital assets and expensed monies on construction projects. These capital costs increased the net position category net investment in capital assets rather than unrestricted net position.

A portion of the City's net position, \$14,554,231, represents resources that are subject to external restriction on how they may be used. The remaining balance of unrestricted net position is a deficit balance of \$14,716,640.

Deferred outflows related to pension decreased primarily due to a change in assumptions used by OPERS in the calculation of the retirement system's net pension liability.

Total long-term liabilities decreased from the prior year. The City's net pension liability decreased as a result of a change in assumptions used by OPERS. The City made its required principal payments on its outstanding debt, further reducing long-term liabilities. A majority of the bond and loan principal payments were made from the business-type activities.

Deferred inflows increased \$6,649,888 from 2017 and relate to the City's pension and OPEB obligations.

CITY OF FINDLAY, OHIO

**MANAGEMENT'S DISCUSSION AND ANALYSIS
FOR THE YEAR ENDED DECEMBER 31, 2018
(UNAUDITED)**

The table below shows the changes in net position for fiscal year 2018 and 2017. The net position at December 31, 2017 has been restated as described in Note 3.

	Change in Net Position					
	Governmental	Restated	Business-type	Restated	2018	Restated
	Activities	Governmental	Activities	Business-type		2017
	2018	2017	2018	2017	Total	Total
Revenues						
Program revenues:						
Charges for services	\$ 4,313,614	\$ 3,953,895	\$ 19,162,748	\$ 18,391,174	\$ 23,476,362	\$ 22,345,069
Operating grants and contributions	3,124,998	2,249,356	135,400	493,087	3,260,398	2,742,443
Capital grants and contributions	<u>2,407,614</u>	<u>3,953,019</u>	<u>298,547</u>	<u>3,321,867</u>	<u>2,706,161</u>	<u>7,274,886</u>
Total program revenues	<u>9,846,226</u>	<u>10,156,270</u>	<u>19,596,695</u>	<u>22,206,128</u>	<u>29,442,921</u>	<u>32,362,398</u>
General revenues:						
Property taxes	3,141,884	3,137,113	-	-	3,141,884	3,137,113
Income taxes	24,620,228	21,300,761	-	-	24,620,228	21,300,761
Unrestricted grants and entitlements	849,793	842,856	-	-	849,793	842,856
Tax increment financing	47,520	45,818	-	-	47,520	45,818
Investment earnings	452,046	267,697	367,969	205,392	820,015	473,089
Increase (decrease) in fair value of investments	87,049	(57,829)	-	-	87,049	(57,829)
Miscellaneous	<u>1,707,786</u>	<u>1,191,804</u>	<u>295,200</u>	<u>192,073</u>	<u>2,002,986</u>	<u>1,383,877</u>
Total general revenues	<u>30,906,306</u>	<u>26,728,220</u>	<u>663,169</u>	<u>397,465</u>	<u>31,569,475</u>	<u>27,125,685</u>
Total revenues	<u>40,752,532</u>	<u>36,884,490</u>	<u>20,259,864</u>	<u>22,603,593</u>	<u>61,012,396</u>	<u>59,488,083</u>
Expenses:						
General government	9,938,857	9,565,419	-	-	9,938,857	9,565,419
Security of persons and property	19,356,714	17,415,139	-	-	19,356,714	17,415,139
Public health and welfare	1,008,929	945,342	-	-	1,008,929	945,342
Transportation	6,450,347	6,294,645	-	-	6,450,347	6,294,645
Leisure time activity	2,025,570	1,929,330	-	-	2,025,570	1,929,330
Interest and fiscal charges	217,055	211,882	-	-	217,055	211,882
Water	-	-	7,367,567	7,466,713	7,367,567	7,466,713
Water pollution control	-	-	8,664,519	7,601,800	8,664,519	7,601,800
Airport	-	-	2,052,476	1,918,453	2,052,476	1,918,453
Parking facilities	-	-	117,024	103,960	117,024	103,960
Swimming pool	-	-	91,623	105,018	91,623	105,018
Total expenses	<u>38,997,472</u>	<u>36,361,757</u>	<u>18,293,209</u>	<u>17,195,944</u>	<u>57,290,681</u>	<u>53,557,701</u>
Increase in net position before transfers	1,755,060	522,733	1,966,655	5,407,649	3,721,715	5,930,382
Transfers	<u>(1,058,000)</u>	<u>(502,280)</u>	<u>1,058,000</u>	<u>502,280</u>	-	-
Increase in net position	697,060	20,453	3,024,655	5,909,929	3,721,715	5,930,382
Net position at beginning of year (restated)	<u>69,109,664</u>	<u>N/A</u>	<u>157,493,280</u>	<u>N/A</u>	<u>226,602,944</u>	<u>N/A</u>
Net position at end of year	<u>\$ 69,806,724</u>	<u>\$ 69,109,664</u>	<u>\$ 160,517,935</u>	<u>\$ 157,493,280</u>	<u>\$ 230,324,659</u>	<u>\$ 226,602,944</u>

CITY OF FINDLAY, OHIO

MANAGEMENT'S DISCUSSION AND ANALYSIS
FOR THE YEAR ENDED DECEMBER 31, 2018
(UNAUDITED)

The information necessary to restate the 2017 beginning balances and the 2017 OPEB expense amounts for the effects of the initial implementation of GASB 75 is not available. Therefore, 2017 functional expenses still include OPEB expense of \$114,877 for governmental activities and \$42,303 for business-type activities computed under GASB 45. GASB 45 required recognizing OPEB expense equal to the contractually required contributions to the plan. Under GASB 75, OPEB expense represents additional amounts earned, adjusted by deferred inflows/outflows. The contractually required contribution is no longer a component of OPEB expense. Under GASB 75, the 2018 statements report OPEB expense of \$2,663,295 for governmental activities and \$250,272 for business-type activities.

Consequently, in order to compare 2018 total program expenses to 2017, the following adjustments are needed:

	Governmental Activities	Business-Type Activities
Total 2018 program expenses under GASB 75	\$ 38,997,472	\$ 18,293,209
OPEB expense under GASB 75	(2,663,295)	(250,272)
2018 contractually required contributions	55,646	6,276
Adjusted 2018 program expenses	36,389,823	18,049,213
Total 2017 program expenses under GASB 45	36,361,757	17,195,944
Increase (decrease) in program expenses not related to OPEB	\$ 28,066	\$ 853,269

Governmental Activities

Governmental activities net position increased \$697,060 in 2018 as the revenues, which increased 10.49% from 2017, were sufficient to cover the expenses, which increased 7.25% from 2017.

The City's income tax revenue increased \$3,319,467, or 15.58%, from 2017 due to increased collections.

The City's total governmental activities expenses increased \$2,635,715, or 7.25%, from 2017. Security of persons and property, which primarily supports the operations of the police and fire departments accounted for \$19,356,714 of the total expenses of the City. These expenses were partially funded by \$348,404 in direct charges to users of the services.

General government expenses totaled \$9,938,857. General government expenses were partially funded by \$3,111,068 in direct charges to users of the services. General government expenses increased \$373,438, or 3.90%, from 2017.

Transportation expenses relate to road maintenance and construction. Transportation expenses increased \$155,702 from 2017 to 2018.

Operating grants and contributions, consisting of state and federal government contributions, totaled \$3,124,998 for 2018. This represents an increase of \$875,642, or 38.93%. These operating grants and contributions consist primarily of restricted federal and state grant revenues, property tax rollbacks, fuel taxes and motor vehicle license fees. These revenues are restricted to a particular program or purpose. Of the total operating grants and contributions, \$2,170,816 subsidized transportation programs.

CITY OF FINDLAY, OHIO

**MANAGEMENT’S DISCUSSION AND ANALYSIS
FOR THE YEAR ENDED DECEMBER 31, 2018
(UNAUDITED)**

The City had a total of \$2,407,614 in capital grants and contributions during 2018. These capital grants and contributions consist primarily of federal and state grant revenues that are restricted for capital acquisition and construction. Of the total capital grants and contributions, \$990,269 subsidized transportation programs while \$1,417,345 subsidized general government programs. Capital grants and contributions decreased \$1,545,405 from 2017 primarily due to capital grants and contributions supporting the City’s downtown revitalization project. Capital grants and contributions also includes donated storm sewer lines from outside developers.

General revenues totaled \$30,906,306 and amounted to 75.84% of total governmental revenues. These revenues primarily consist of property and income tax revenue of \$3,141,884 and \$24,620,228, respectively. The other primary source of general revenues is grants and entitlements not restricted to specific programs, including local government funding from the State of Ohio, making up \$849,793. The largest increase was in miscellaneous revenue which increased \$515,982, or 43.29%, due to increased collections in 2018.

The graph below compares the City’s general revenues (which includes property taxes, income taxes and unrestricted grants and entitlements) and program revenues for fiscal year 2018 and 2017.

Governmental Activities – General and Program Revenues

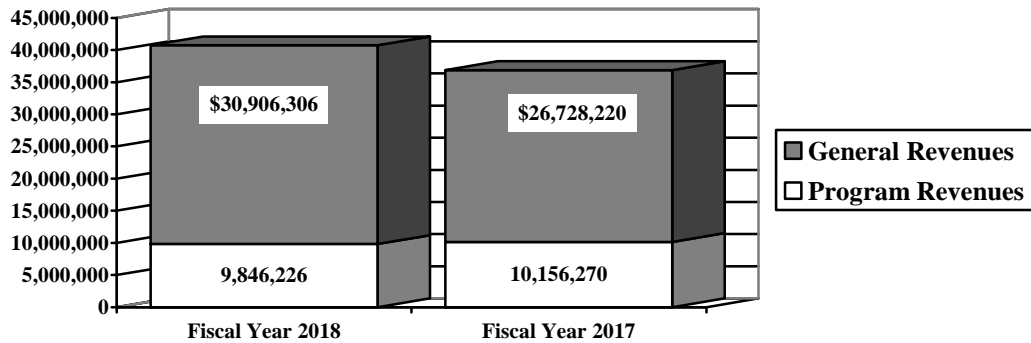

CITY OF FINDLAY, OHIO

**MANAGEMENT'S DISCUSSION AND ANALYSIS
FOR THE YEAR ENDED DECEMBER 31, 2018
(UNAUDITED)**

The statement of activities shows the cost of program services and the charges for services and grants offsetting those services. The following table shows, for governmental activities, the total cost of services and the net cost of services. That is, it identifies the cost of these services supported by tax revenue and unrestricted State grants and entitlements.

	Governmental Activities			
	Total Cost of Services 2018	Net Cost of Services 2018	Total Cost of Services 2017	Net Cost of Services 2017
Program Expenses:				
General government	\$ 9,938,857	\$ 4,611,793	\$ 9,565,419	\$ 4,219,486
Security of persons and property	19,356,714	18,932,708	17,415,139	17,091,252
Public health and welfare	1,008,929	741,342	945,342	753,721
Transportation	6,450,347	3,202,732	6,294,645	2,587,153
Leisure time activity	2,025,570	1,463,109	1,929,330	1,374,489
Interest and fiscal charges	<u>217,055</u>	<u>199,562</u>	<u>211,882</u>	<u>179,386</u>
Total	<u>\$ 38,997,472</u>	<u>\$ 29,151,246</u>	<u>\$ 36,361,757</u>	<u>\$ 26,205,487</u>

The dependence upon general revenues for governmental activities is apparent, with 74.75% of expenses supported through taxes and other general revenues.

Governmental Activities – Program Revenues vs. Total Expenses

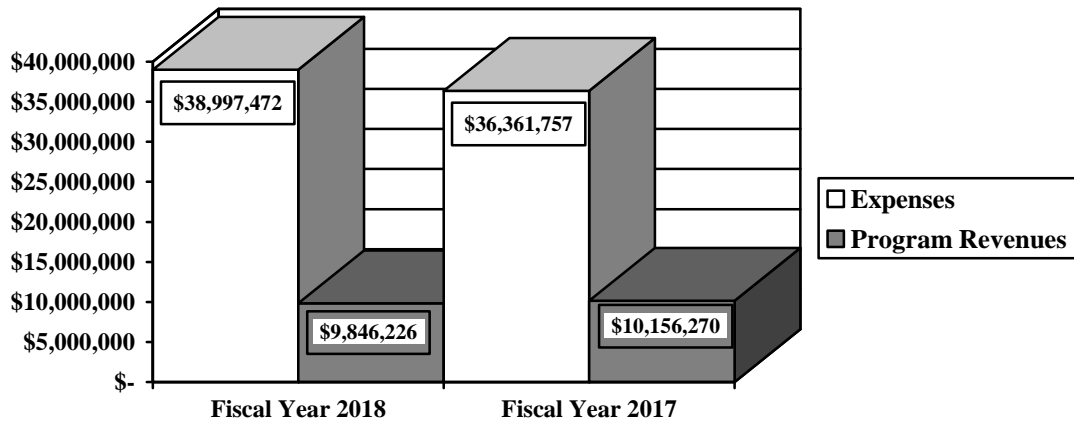

Business-type Activities

The net position of the business-type activities include the water, water pollution control, airport, parking facilities, and swimming pool operations. These operations had program revenues of \$19,596,695 which were sufficient to support the total expenses of \$18,293,209. Program revenues exceeded total expenses by \$1,303,486 in 2018.

CITY OF FINDLAY, OHIO

**MANAGEMENT'S DISCUSSION AND ANALYSIS
FOR THE YEAR ENDED DECEMBER 31, 2018
(UNAUDITED)**

The graph below shows the business-type activities assets and deferred outflow, liabilities and deferred inflows and net position at year-end. The net position at December 31, 2017 has been restated as described in Note 3.

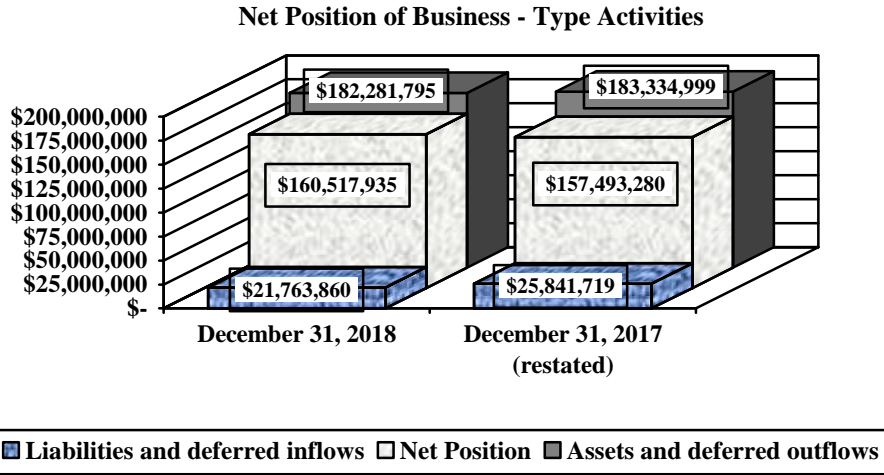

Net position of the business-type activities continued to grow. The City's charges for services program revenues increased \$771,574 or 4.20% from 2017. The City's capital grants and contributions program revenues decreased \$3,023,320, or 91.01%, from 2017 due primarily to decreased grant funding for water and water pollution control projects. Expenses of the business-type activities increased \$1,097,265, or 6.38%, primarily due to an increase of water pollution control expenses of \$1,062,719. For fiscal year 2018 and 2017, program revenues for the business-type activities exceeded expenses of the business-type activities by \$1,303,486 and \$5,010,184, respectively. Capital assets for the business-type activities decreased \$849,865 due to depreciation expense exceeding capital outlays for 2018. The decrease in capital contributions revenue resulted in a decrease in capital outlays for 2018. Capital contributions are revenues received that are restricted for capital expenses and may not be used to finance the operations of the enterprise activities and includes donated water and sewer utility lines from outside developers.

Financial Analysis of the Government's Funds

As noted earlier, the City uses fund accounting to ensure and demonstrate compliance with finance-related legal requirements.

Governmental Funds

The focus of the City's governmental funds is to provide information on near-term inflows, outflows, and balances of spendable resources. Such information is useful in assessing the City's financing requirements. Fund balance includes various categories as described in Note 2.N and detailed in Note 15 to the financial statements. The City's governmental funds (as presented on the balance sheet on pages 44-45) reported a combined fund balance of \$30,928,783 which is \$262,470 more than last year's total of \$30,666,313.

CITY OF FINDLAY, OHIO

MANAGEMENT'S DISCUSSION AND ANALYSIS
FOR THE YEAR ENDED DECEMBER 31, 2018
(UNAUDITED)

The schedule below indicates the fund balances as of December 31, 2018, 2017 and 2016 for all governmental fund

	Fund Balances <u>12/31/18</u>	Fund Balances <u>12/31/17</u>	Fund Balances <u>12/31/16</u>	Increase (Decrease) <u>2018 - 2017</u>	Increase (Decrease) <u>2017 - 2016</u>
Major funds:					
General	\$ 22,672,899	\$ 23,014,264	\$ 24,904,406	\$ (341,365)	\$ (1,890,142)
Street maintenance and repair	2,915,212	2,763,739	2,308,600	151,473	455,139
Nonmajor governmental funds	<u>5,340,672</u>	<u>4,888,310</u>	<u>4,521,564</u>	<u>452,362</u>	<u>366,746</u>
Total	<u>\$ 30,928,783</u>	<u>\$ 30,666,313</u>	<u>\$ 31,734,570</u>	<u>\$ 262,470</u>	<u>\$ (1,068,257)</u>

General Fund

The City's general fund balance decreased \$341,365 from 2017. Revenues increased \$1,827,441 from 2017 while expenditures increased \$1,392,362. The increase in expenditures is primarily due to an increase of \$615,224 in general government expenditures. The table that follows assists in illustrating the revenues of the general fund for 2018, 2017 and 2016:

	2018 <u>Amount</u>	2017 <u>Amount</u>	2016 <u>Amount</u>	Increase/ (Decrease) <u>2018 - 2017</u>	Increase/ (Decrease) <u>2017 - 2016</u>
Revenues					
Taxes	\$ 26,785,727	\$ 25,653,882	\$ 27,252,420	\$ 1,131,845	\$ (1,598,538)
Charges for services	1,447,887	1,428,904	1,403,730	18,983	25,174
Licenses and permits	390,670	391,330	410,927	(660)	(19,597)
Fines and forfeitures	1,466,699	1,376,557	1,190,105	90,142	186,452
Investment income	434,488	256,836	137,915	177,652	118,921
Increase (decrease) in fair value of investments	87,049	(57,829)	54,343	144,878	(112,172)
Intergovernmental	2,198,121	2,261,042	1,625,540	(62,921)	635,502
Other	<u>2,693,032</u>	<u>2,365,510</u>	<u>994,871</u>	<u>327,522</u>	<u>1,370,639</u>
Total	<u>\$ 35,503,673</u>	<u>\$ 33,676,232</u>	<u>\$ 33,069,851</u>	<u>\$ 1,827,441</u>	<u>\$ 606,381</u>

Tax revenue in the general fund represents property, income and other local taxes. Tax revenue represents 75.44% of all general fund revenue. The general fund receives 2.6 mills in real estate collections on an annual basis, and there are no voted levies in addition to that millage. Property tax revenue remained comparable to 2017.

The general fund, which includes the city income tax fund on a GAAP-basis, had \$24,096,233 in income tax revenue in 2018. The income tax revenues are included in the "taxes" revenues listed above. The city income tax revenues increased \$1,116,784 from 2017 primarily due to increased collections in 2018.

CITY OF FINDLAY, OHIO

**MANAGEMENT'S DISCUSSION AND ANALYSIS
FOR THE YEAR ENDED DECEMBER 31, 2018
(UNAUDITED)**

Charges for services revenue increased \$18,983 from 2017. Charges for services primarily relate to fees charged from programs related to leisure time activities and public health and welfare programs.

Licenses and permits revenue remained comparable to 2017.

Fines and forfeitures revenue increased \$90,142 from 2017 primarily in the areas of court fines and fees.

The increase in investment income is primarily due to improved interest rates on applicable investments and more monies invested by the City.

At December 31, 2018, the fair value of the City's federal agency securities increased \$87,049 from the fair value of these securities at December 31, 2017. These securities fluctuate in value depending upon market conditions. The City intends to hold investments to maturity thus eliminating the effects of fluctuations in fair value.

Intergovernmental revenue decreased due to a decrease in capital grants primarily related to the downtown revitalization project.

Other revenues increased \$327,522 from 2017. Other revenues include rental income, contributions and donations and miscellaneous revenues. During 2018, reimbursement revenue increased \$525,612 from 2017.

The graphs below reflect the percentage of revenues, by source, for 2018, 2017 and 2016:

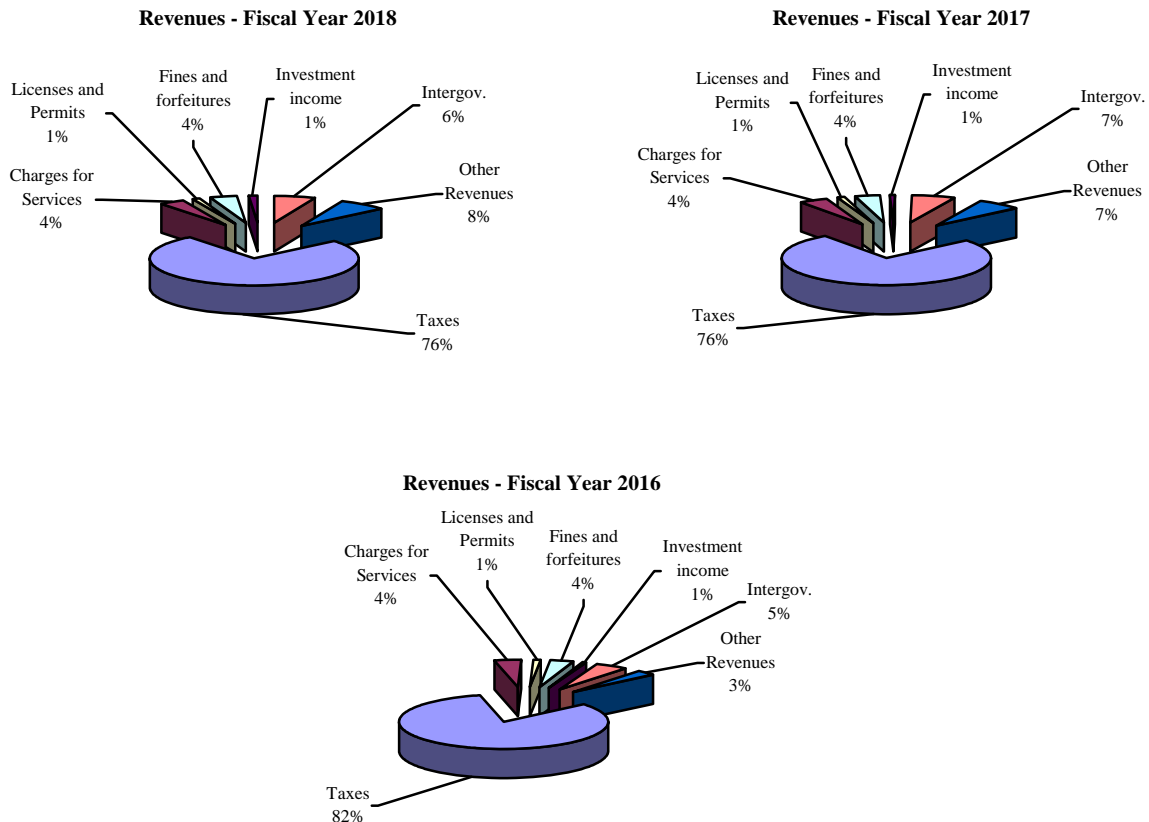

CITY OF FINDLAY, OHIO

MANAGEMENT'S DISCUSSION AND ANALYSIS
FOR THE YEAR ENDED DECEMBER 31, 2018
(UNAUDITED)

The table that follows assists in illustrating the expenditures of the general fund for 2018, 2017 and 2016.

	<u>2018</u> <u>Amount</u>	<u>2017</u> <u>Amount</u>	<u>2016</u> <u>Amount</u>	<u>Increase/ (Decrease)</u> <u>2018 - 2017</u>	<u>Increase/ (Decrease)</u> <u>2017 - 2016</u>
<u>Expenditures</u>					
General government	\$ 8,362,962	\$ 7,815,582	\$ 8,244,903	\$ 547,380	\$ (429,321)
Security of persons and property	15,200,060	14,655,640	14,394,878	544,420	260,762
Public health and welfare	832,424	786,244	1,617,447	46,180	(831,203)
Leisure time activity	1,519,812	1,375,655	1,339,667	144,157	35,988
Capital outlay	<u>4,500,330</u>	<u>4,390,105</u>	<u>3,609,148</u>	<u>110,225</u>	<u>780,957</u>
Total	<u>\$ 30,415,588</u>	<u>\$ 29,023,226</u>	<u>\$ 29,206,043</u>	<u>\$ 1,392,362</u>	<u>\$ (182,817)</u>

General government expenditures increased \$547,380 from 2017. The increase resulted from an increase in general contracted services supporting the City's government operations.

Security of persons and property expenditures, those related primarily to police and fire operations, increased \$544,420 from 2017. The increase in police and fire operations is primarily in the area of salary and wages and fringe benefits.

Public health and welfare increased \$46,180 from the prior year. The increase resulted from an increase in salaries and wages and fringe benefits in the zoning and cemetery departments.

Leisure time activities relate primarily to the operations of parks, recreation and the Cube. Total leisure time activities expenditures increased \$144,157 from 2017. The increase in expenditures was due to increases in the park department.

Capital outlay expenditures increased \$110,225 as the City performed more construction and various other projects in 2018 versus 2017. During 2018, the City incurred expenditures related to the Municipal Court Expansion project, City Fiber Loop Installation project, Cemetery Road Reconstruction project and the Dorney Plaza Revitalization project. The City closely monitors capital outlays to perform only essential improvements.

CITY OF FINDLAY, OHIO

**MANAGEMENT'S DISCUSSION AND ANALYSIS
FOR THE YEAR ENDED DECEMBER 31, 2018
(UNAUDITED)**

The graphs below reflect the percentage of expenditures, by function, for 2018, 2017 and 2016:

Expenditures - Fiscal Year 2017

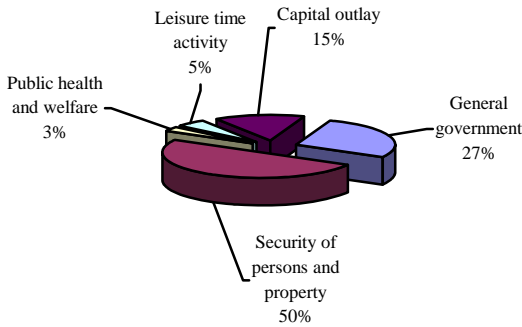

Expenditures - Fiscal Year 2017

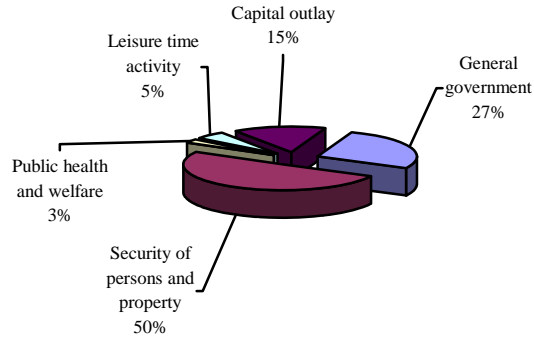

Expenditures - Fiscal Year 2016

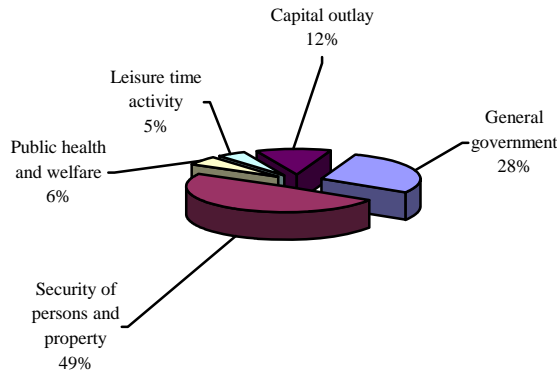

Street Maintenance and Repair Fund

The street maintenance and repair fund had revenues and other financing sources of \$6,852,725 in 2018. This represents a decrease of \$1,919,923 from 2017 revenues and other financing sources. The 2017 other financing sources included transfers in of \$5,699,402 that were decreased to \$3,978,251 in 2018. The expenditures and other financing uses of the street maintenance and repair fund, which totaled \$6,742,145 in 2018 decreased \$1,430,390 from 2017. The net increase in fund balance for the street maintenance and repair fund was \$151,473, or 5.48%. The street maintenance and repair fund capital outlays were approximately \$1,720,312 less in 2018 versus 2017 primarily due to decreased expenditures resulted from the street resurfacing projects.

General Fund Budgeting Highlights

The City's budgeting process is prescribed by the Ohio Revised Code (ORC). Essentially the budget is the City's appropriations which are restricted by the amounts of anticipated revenues certified by the Budget Commission in accordance with the ORC. Therefore, the City's plans or desires cannot be totally reflected in the original budget. If budgeted revenues are adjusted due to actual activity then the appropriations can be adjusted accordingly.

CITY OF FINDLAY, OHIO

MANAGEMENT'S DISCUSSION AND ANALYSIS FOR THE YEAR ENDED DECEMBER 31, 2018 (UNAUDITED)

For the general fund, the original and final budgeted amount in the area of expenditures and other financing uses, increased \$6,900,653 from \$28,502,594 to \$35,403,247. The primary reason for the increase is an increase in budgeted transfers out which were \$1,262,000 in the original budget and \$2,416,108 in the final budget. Projects of the general fund are budgeted on a multi-year project basis and are not included in the original budget as part of the annual operating appropriation process. The final budget amounts for these projects represent supplemental appropriations which equal the actual capital outlays incurred during the year. This accounts for \$4,545,386, or 65.87%, of the \$6,900,653 increase from the original budget to the final budget. Actual expenditures and other financing uses of \$32,221,121 were lower than final appropriated expenditures and other financing uses of \$35,403,247 by \$3,182,126.

Original budgeted revenues and other financing sources increased \$7,892,021 to amounts reported in the final budget primarily due to the budgeting of intergovernmental revenues and transfers in related to multi-year projects as the supplemental appropriations were enacted. Actual revenues and other financing sources of \$33,081,728 were \$1,639,382 less than final budgeted revenues and other financing sources of \$34,721,110.

Proprietary Funds

The City's proprietary funds provide the same type of information found in the government-wide financial statements for business-type activities, except in more detail. The only difference between the amounts reported as business-type activities and the amounts reported in the proprietary fund statements are interfund eliminations between proprietary funds and internal balances due to governmental activities for internal service activities. The only interfund activity reported in the government wide statements are those between business-type activities and governmental activities (reported as internal balances and transfers) whereas interfund amounts between various enterprise funds are reported in the proprietary fund statements.

Water Fund

The waterworks system has been municipally owned since it was first developed in 1888. Improvements have been made as needed and are financed from revenues of the system. The current facilities include two upland raw water storage reservoirs with a capacity of 6.4 billion gallons, a raw water pump station located at the reservoir, raw water lines that feed into the lime-soda softening water treatment plant, high service pumps, and a 320-mile distribution system with two elevated storage tanks. There is treated water storage capacity at the plant of 4.5 million gallons plus 2.75 million gallons in the two elevated towers. The plant is able to treat 16 million gallons per day, and in the future can be expanded to 24 million gallons per day if the customer demand for treated water increases to that level.

CITY OF FINDLAY, OHIO

MANAGEMENT'S DISCUSSION AND ANALYSIS
FOR THE YEAR ENDED DECEMBER 31, 2018
(UNAUDITED)

User charge rates are established to provide revenue for operation and maintenance of the treatment facility, the reservoir, and the distribution system. In addition, the charge rates must be set to support all capital improvements and debt service requirements. In accordance with Ohio law, the Service Director has the ability to revise the charge rates. Information regarding water customers for 2018 is presented below:

Ten Largest Single Water Customers

<u>Customer Account</u>	<u>Volume *HCF</u>	<u>Revenue</u>	<u>% of Total Revenue</u>
Whirlpool	124,017	\$498,902	6.83%
Ball Metal	52,502	211,425	2.90%
Cooper Corp	54,260	146,763	2.01%
Blanchard Valley Hospital	35,054	95,900	1.31%
Sanoh America, Inc.	33,521	90,068	1.23%
Sonoco Protective Solutions	27,432	74,188	1.02%
Riverview Terrace	17,422	70,142	0.96%
Nissin Brake	21,270	58,693	0.80%
City Laundry/Kramer Ent	20,217	57,479	0.79%
Marathon Petroleum	<u>21,405</u>	<u>51,519</u>	0.71%
Total Top Ten	407,100	\$1,284,938	17.60%
All Other Customers	<u>1,700,004</u>	<u>6,015,049</u>	<u>82.40%</u>
Total	<u>2,107,104</u>	<u>\$7,299,987</u>	<u>100.00%</u>

**Total Customer Use
By Class & Location**

<u>Customer Class</u>	<u>*HCF Water Use</u>	<u>Revenue</u>	<u>% of Total Revenue</u>
Inside City/Residential	721,843	\$2,489,284	34.10%
Inside City/Commercial	685,821	2,083,628	28.54%
Inside City/Industrial	256,703	709,233	9.72%
Outside City/Residential	157,591	795,778	10.90%
Outside City/Commercial	77,182	371,023	5.08%
Outside City/Industrial	<u>207,964</u>	<u>851,042</u>	<u>11.66%</u>
Total	<u>2,107,104</u>	<u>\$7,299,987</u>	<u>100.00%</u>
Total Water Customers	20,126		

* Hundred Cubic Feet

CITY OF FINDLAY, OHIO

MANAGEMENT'S DISCUSSION AND ANALYSIS
FOR THE YEAR ENDED DECEMBER 31, 2018
(UNAUDITED)

Water Pollution Control Fund

The City's wastewater treatment facility has been updated and improved to maintain compliance with all EPA discharge permit standards. During the late 1980's, major renovations were made to the Broad Avenue treatment plant and a 6.0 million gallon per day (MGD) oxidation ditch type of treatment plant was constructed on River Road. In 2000, construction began on two additional oxidation ditches, two additional final clarifiers and UV disinfecting at the River Road Plant. This expansion of the facility was fully operational in July 2001. The design of the River Road Plant allows for the construction of additional modules as demand on the facilities increases. Currently the treatment plant provides for a 15 MGD average design flow and a 40 MGD peak design flow. In addition, the City is working toward a comprehensive stormwater management plan to comply with EPA guidelines. Information regarding wastewater customers for 2018 is presented below:

Ten Largest Single Wastewater Customers

<u>Customer</u>	<u>Revenue</u>	Percent of <u>Total</u>
Whirlpool Corp	\$125,085	1.46%
Blanchard Valley Hospital	73,544	0.86%
Sanoh America, Inc.	66,950	0.78%
Village of Arcadia	59,905	0.70%
Nissin Brake	48,601	0.57%
Ball Metal	48,028	0.56%
Marathon Petroleum	43,753	0.51%
Kramer Enterprises	43,353	0.51%
Cooper Corp	41,462	0.48%
Riverview Terrace	<u>33,778</u>	<u>0.39%</u>
Total Top Ten	\$ 584,459	6.81%
All Other Customers	<u>\$7,996,870</u>	<u>93.19%</u>
Total	<u>\$8,581,329</u>	<u>100.00%</u>

**Total Customer Use
By Class & Location**

<u>Customer Class</u>	<u>Revenue</u>	% of Total <u>Revenue</u>
Inside City/Residential	\$4,054,556	47.25%
Inside City/Commercial	2,328,318	27.13%
Inside City/Industrial	494,346	5.76%
Outside City/Residential	1,115,542	13.00%
Outside City/Commercial	324,519	3.78%
Outside City/Industrial	<u>264,049</u>	<u>3.08%</u>
Total	<u>\$8,581,329</u>	<u>100.00%</u>
Total Wastewater Customers Inside Corp		16,459
Total Wastewater Customers Outside Corp		3,012

CITY OF FINDLAY, OHIO

**MANAGEMENT'S DISCUSSION AND ANALYSIS
FOR THE YEAR ENDED DECEMBER 31, 2018
(UNAUDITED)**

Capital Assets and Debt Administration

Capital Assets

At the end of fiscal year 2018, the City had \$247,776,626 (net of accumulated depreciation) invested in land, software, non-depreciable land improvements, buildings and improvements, improvements other than buildings (I.O.T.B.), machinery and equipment, utility plant in service, utility lines in service, infrastructure and construction in progress (CIP). Of this total, \$98,231,063 was reported in governmental activities and \$149,545,563 was reported in business-type activities. The following table shows fiscal year 2018 balances compared to 2017:

**Capital Assets at December
(Net of Depreciation)**

	Governmental Activities		Business-Type Activities		Total	
	2018	2017	2018	2017	2018	2017
Land	\$ 8,893,082	\$ 8,893,082	\$ 4,739,164	\$ 4,739,164	\$ 13,632,246	\$ 13,632,246
Land improvements	653,392	653,392	-	-	653,392	653,392
Software	902,835	788,201	100,272	100,272	1,003,107	888,473
Buildings and improvements	5,943,588	6,184,144	-	-	5,943,588	6,184,144
I.O.T.B.	6,706,820	6,272,072	19,454,860	19,989,943	26,161,680	26,262,015
Utility plant in service	-	-	38,370,204	39,881,854	38,370,204	39,881,854
Utility lines in service	-	-	84,798,970	82,494,835	84,798,970	82,494,835
Machinery and equipment	6,251,436	5,536,348	593,029	1,390,793	6,844,465	6,927,141
Infrastructure	59,773,574	60,290,873	-	-	59,773,574	60,290,873
Construction in progress	9,106,336	6,077,019	1,489,064	1,798,567	10,595,400	7,875,586
Totals	\$ 98,231,063	\$ 94,695,131	\$ 149,545,563	\$ 150,395,428	\$ 247,776,626	\$ 245,090,559

The following graphs show the breakdown of governmental capital assets by category for 2018 and 2017.

Capital Assets - Governmental Activities 2018

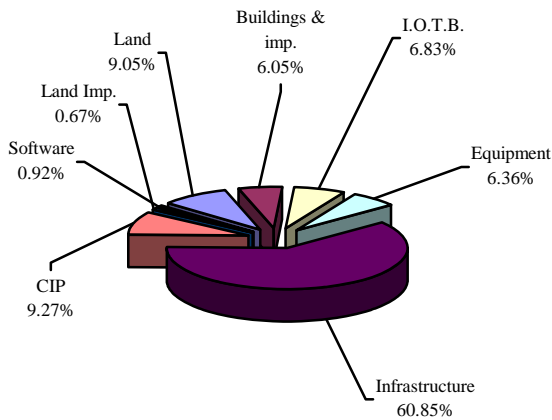

Capital Assets - Governmental Activities 2017

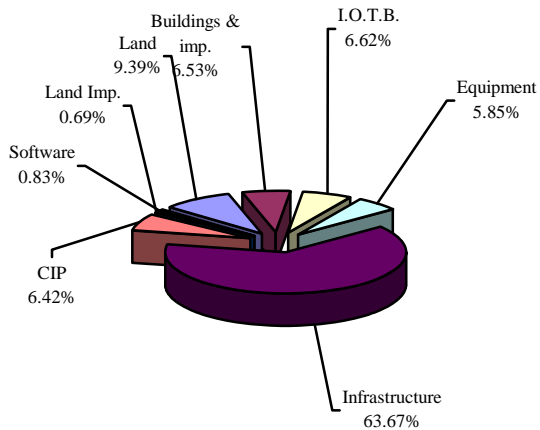

CITY OF FINDLAY, OHIO

**MANAGEMENT'S DISCUSSION AND ANALYSIS
FOR THE YEAR ENDED DECEMBER 31, 2018
(UNAUDITED)**

The City's largest governmental capital asset category is infrastructure which includes streets, storm sewers, and traffic signals. These items are immovable and of value only to the City; however, the annual cost of purchasing these items is quite significant. The net book value of the City's infrastructure (cost less accumulated depreciation) represents approximately 60.85% of the City's total governmental capital assets.

The following graphs show the breakdown of business-type capital assets by category for 2018 and 2017.

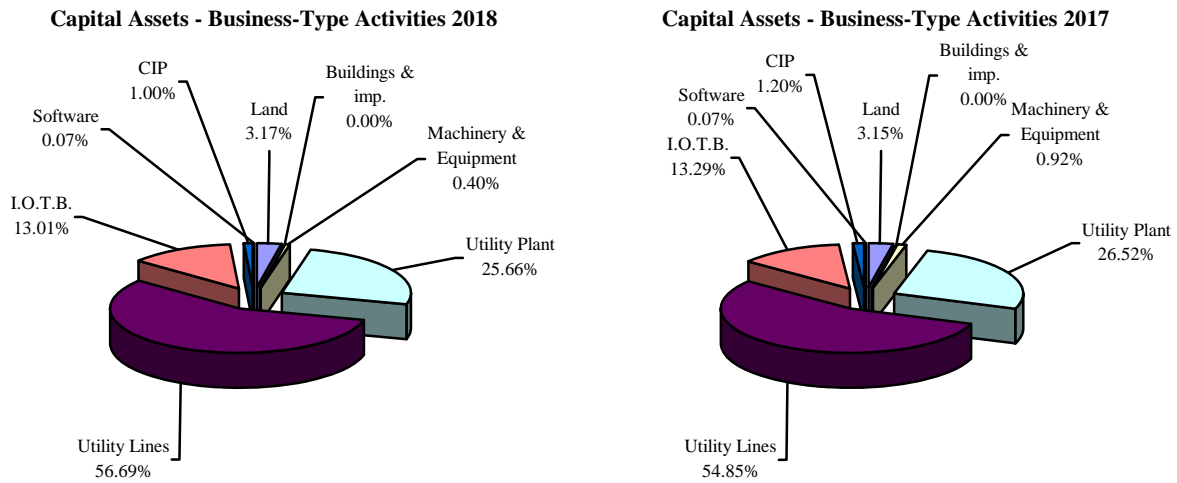

The City's largest business-type capital asset category are utility lines that primarily includes water and sewer lines. These items play a vital role in the income producing ability of the business-type activities. The net book value of the City's utility lines (cost less accumulated depreciation) represents approximately 56.69% of the City's total business-type capital assets.

See Note 8 to the basic financial statements for further detail on capital assets.

CITY OF FINDLAY, OHIO

**MANAGEMENT'S DISCUSSION AND ANALYSIS
FOR THE YEAR ENDED DECEMBER 31, 2018
(UNAUDITED)**

Debt Administration

The City had the following long-term debt obligations outstanding at December 31, 2018 and 2017:

	<u>Governmental Activities</u>	
	<u>2018</u>	<u>2017</u>
Compensated absences	\$ 4,006,157	\$ 4,064,726
Police and Fire past service liability	879,808	916,125
OPWC loans	95,723	110,406
Special Assessment bonds	83,000	103,000
General Obligation bonds	<u>6,374,556</u>	<u>6,789,050</u>
Total long-term debt obligations	<u>\$ 11,439,244</u>	<u>\$ 11,983,307</u>
	<u>Business-Type Activities</u>	
	<u>2018</u>	<u>2017</u>
General Obligation bonds	\$ 685,000	\$ 1,920,000
OPWC loans	340,886	396,224
OWDA loans	9,667,288	12,154,049
Compensated absences	<u>1,127,520</u>	<u>1,077,538</u>
Total long-term debt obligations	<u>\$ 11,820,694</u>	<u>\$ 15,547,811</u>

A comparison of the long-term obligations by category is depicted in the chart below.

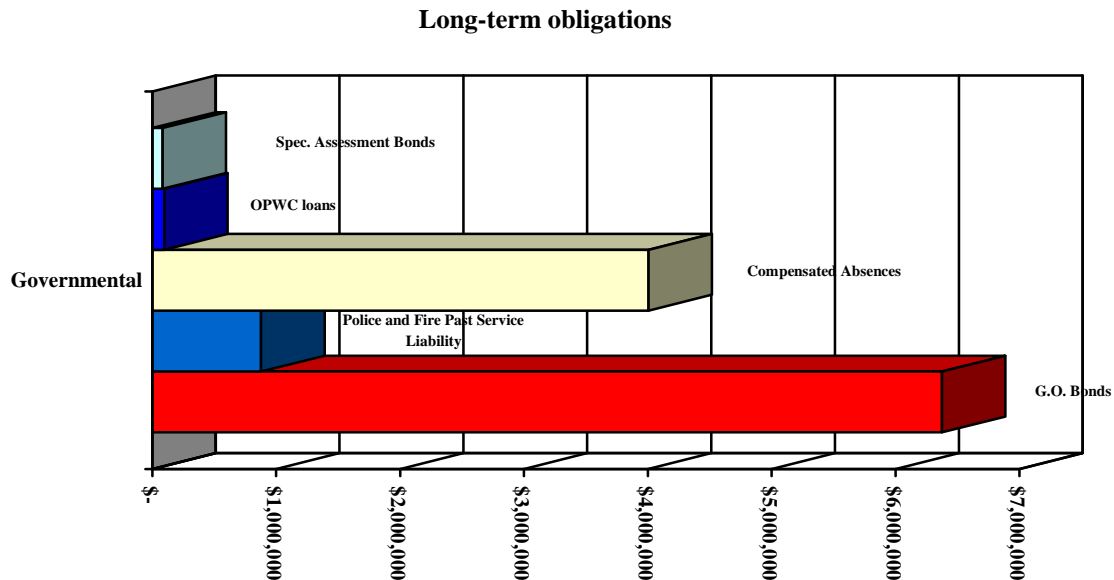

CITY OF FINDLAY, OHIO

**MANAGEMENT’S DISCUSSION AND ANALYSIS
FOR THE YEAR ENDED DECEMBER 31, 2018
(UNAUDITED)**

Long-term obligations

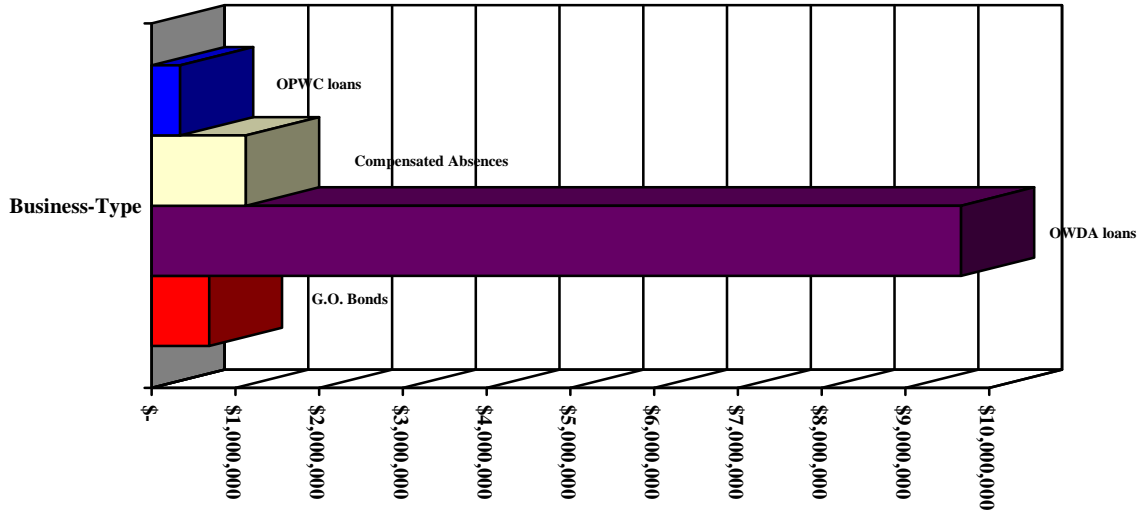

It has long been the policy of the City to borrow money only for those projects that cannot be supported from the current available cash balances. When financing is necessary, careful consideration is given to total construction costs, length of payback period, and available interest rates before debt is actually issued. The City currently maintains an Aa2 credit rating with Moody's Investors Service and an AA rating from Standard and Pools.

See Note 11 to the basic financial statements for further detail on the City long-term debt obligations outstanding at year-end.

Economic Factors and 2018 Budgets and Rates

Unemployment in Hancock County was 3.4% for 2018 versus 3.6% for 2017. This compared favorably with the State’s rate of 4.6% for 2018 and the national rate of 3.9% for 2018.

Projected stability for the overall economy was part of the consideration for the 2019 income tax revenue projection, with some consideration for business profits tax volatility. The City strives to take a conservative approach when estimating revenues and budgets well within the projected available funds while maintaining reserves in excess of its policy amounts. The income tax allocation to the City Income Tax Capital Improvements Restricted Account was 20% for 2018; the general fund was 80%. For 2019, this allocation has again been set at 20% to the City Income Tax Capital Improvements Restricted Account and 80% to the general fund. It is of note that the City has maintained cash in excess of its minimum balance requirement for the general fund which is 16.7% of its budgeted expenses in addition to maintaining a \$1 million rainy day account.

All fund budgets comply with Ohio Revised Code 5705.36 which limits total appropriations for the calendar year to the amount of the Official Certificate of Estimated Resources, filed with the County.

General fund actual expenditures in 2018, as reported on the Statement of Revenues, Expenditures and Changes in Fund Balance – Budget (GAAP-Basis) and Actual – General Fund were \$3.18 million below final appropriations contributing to a beginning unappropriated cash balance of more than \$13.2 million for 2019. A 2019 general fund operating budget has been adopted with a \$1.5 million deficit; however, the year-end cash balance is budgeted to be in excess of \$10.0 million, at the time of this report.

CITY OF FINDLAY, OHIO

MANAGEMENT'S DISCUSSION AND ANALYSIS FOR THE YEAR ENDED DECEMBER 31, 2018 (UNAUDITED)

City Council and the Service Director increased water and sewer rates in 2011; no increase is scheduled for 2019. It is expected to see continued strong cash balances in both of these funds, due largely to continued reduction in debt. Each has been budgeted to end the 2019 calendar year with a cash balance in excess of three-month operations expenses.

The 5-Year Capital Plan has been updated and the first year has been adopted by Council. The revision of this plan is providing a sound foundation for determining the allocation between general fund operations and Capital Improvements funding needs. The City has been the beneficiary of several grants for capital projects. This has been in part due to a strong cash position, which has allowed for the required matching funds to be provided by the City. The plan projects the percentage of the money allocated to the City Income Tax Capital Improvements Restricted Account to remain at 20% with 80% being allocated to the general fund over the 5-year period.

Contacting the City's Financial Management

This financial report is designed to provide our citizens, taxpayers, and investors and creditors with a general overview of the City's finances and to show the City's accountability for the money it receives. If you have questions about this report or need additional financial information contact Mr. Jim Staschiak II, Auditor, City of Findlay, 318 Dorney Plaza, 313 Municipal Building, Findlay, Ohio 45840 or email at jstaschiak@findlayohio.com.

THIS PAGE IS INTENTIONALLY LEFT BLANK

CITY OF FINDLAY, OHIO
STATEMENT OF NET POSITION
DECEMBER 31, 2018

	Governmental Activities	Business-type Activities	Total
Assets:			
Equity in pooled cash and investments	\$ 27,786,462	\$ 20,666,770	\$ 48,453,232
Cash in segregated accounts	564,361	-	564,361
Cash with fiduciary agent	681,417	-	681,417
Cash with escrow agent	94,381	37,413	131,794
Receivables (net of allowances for uncollectibles).	10,513,226	2,934,719	13,447,945
Internal balance	(166,092)	166,092	-
Due from other governments.	1,287,218	-	1,287,218
Prepayments	411,579	132,706	544,285
Materials and supplies inventory.	609,560	841,062	1,450,622
Net pension asset (see Note 12)	71,128	41,396	112,524
Restricted assets:			
Equity in pooled cash and investments	1,545,996	6,606,500	8,152,496
Capital assets:			
Nondepreciable capital assets	19,555,645	6,328,500	25,884,145
Depreciable capital assets, net.	78,675,418	143,217,063	221,892,481
Total capital assets, net.	<u>98,231,063</u>	<u>149,545,563</u>	<u>247,776,626</u>
Total assets	<u>141,630,299</u>	<u>180,972,221</u>	<u>322,602,520</u>
Deferred outflows of resources:			
Unamortized deferred charges on debt refunding	410,935	-	410,935
Pension (see Note 12).	5,733,000	1,077,998	6,810,998
OPEB (see Note 13).	2,564,474	231,576	2,796,050
Total deferred outflows of resources	<u>8,708,409</u>	<u>1,309,574</u>	<u>10,017,983</u>
Liabilities:			
Accounts payable.	1,171,553	462,357	1,633,910
Contracts payable.	-	3,450	3,450
Retainage payable	81,318	37,413	118,731
Accrued wages and benefits payable	624,655	163,589	788,244
Insurance deposits payable	278,170	67,346	345,516
Due to other governments	35,348	-	35,348
Deposits held and due to others	-	810,800	810,800
Workers' compensation payable	37,231	-	37,231
Matured bonds payable.	13,063	-	13,063
Accrued interest payable	108,952	142,451	251,403
Long-term liabilities:			
Due within one year	2,233,454	3,674,519	5,907,973
Due in more than one year:			
Net pension liability (see Note 12)	30,783,852	4,115,026	34,898,878
Net OPEB liability (see Note 13)	26,832,807	2,875,982	29,708,789
Other amounts due in more than one year.	9,537,649	8,146,175	17,683,824
Total liabilities	<u>71,738,052</u>	<u>20,499,108</u>	<u>92,237,160</u>
Deferred inflows of resources:			
Property taxes levied for the next fiscal year.	2,694,779	-	2,694,779
TIF revenue levied for next fiscal year	144,086	-	144,086
Pension (see Note 12)	3,789,909	1,047,449	4,837,358
OPEB (see Note 13)	2,165,158	217,303	2,382,461
Total deferred inflows of resources	<u>8,793,932</u>	<u>1,264,752</u>	<u>10,058,684</u>
Net position:			
Net investment in capital assets	91,675,542	138,811,526	230,487,068
Restricted for:			
Debt service	92,628	-	92,628
Capital projects	507,333	6,606,500	7,113,833
Security of persons and property programs	91,398	-	91,398
General government operations	1,072,600	-	1,072,600
Transportation improvement projects	864,569	-	864,569
Economic development programs.	1,023,725	-	1,023,725
Perpetual care:			
Expendable	27,653	-	27,653
Nonexpendable	1,420,142	-	1,420,142
Other purposes.	2,847,683	-	2,847,683
Unrestricted (deficit)	(29,816,549)	15,099,909	(14,716,640)
Total net position	<u>\$ 69,806,724</u>	<u>\$ 160,517,935</u>	<u>\$ 230,324,659</u>

SEE ACCOMPANYING NOTES TO THE BASIC FINANCIAL STATEMENTS

CITY OF FINDLAY, OHIO

STATEMENT OF ACTIVITIES
FOR THE YEAR ENDED DECEMBER 31, 2018

	<u>Expenses</u>	<u>Program Revenues</u>		
		<u>Charges for Services and Sales</u>	<u>Operating Grants and Contributions</u>	<u>Capital Grants and Contributions</u>
Governmental activities:				
General government.	\$ 9,938,857	\$ 3,111,068	\$ 798,651	\$ 1,417,345
Security of persons and property	19,356,714	348,404	75,602	-
Public health and welfare	1,008,929	204,934	62,653	-
Transportation.	6,450,347	86,530	2,170,816	990,269
Leisure time activity.	2,025,570	562,461	-	-
Interest and fiscal charges.	217,055	217	17,276	-
Total governmental activities	<u>38,997,472</u>	<u>4,313,614</u>	<u>3,124,998</u>	<u>2,407,614</u>
Business-type activities:				
Water	7,367,567	8,356,995	43,659	279,452
Water pollution control	8,664,519	9,794,715	64,601	19,095
Airport.	2,052,476	920,873	27,140	-
Parking facilities.	117,024	90,165	-	-
Swimming pool	91,623	-	-	-
Total business-type activities	<u>18,293,209</u>	<u>19,162,748</u>	<u>135,400</u>	<u>298,547</u>
Totals	<u>\$ 57,290,681</u>	<u>\$ 23,476,362</u>	<u>\$ 3,260,398</u>	<u>\$ 2,706,161</u>

General revenues:

Property taxes levied for:
General purposes
Police and fire pensions
Income taxes levied for:
General purposes
Tax increment financing revenues
Grants and entitlements not restricted to specific programs
Investment earnings
Increase in fair value of investments.
Miscellaneous
Total general revenues
Transfers
Change in net position.
Net position at beginning of year (restated)
Net position at end of year

SEE ACCOMPANYING NOTES TO THE BASIC FINANCIAL STATEMENTS

**Net (Expense) Revenue
and Changes in Net Position**

Governmental Activities	Business-type Activities	Total
\$ (4,611,793)	\$ -	\$ (4,611,793)
(18,932,708)	-	(18,932,708)
(741,342)	-	(741,342)
(3,202,732)	-	(3,202,732)
(1,463,109)	-	(1,463,109)
(199,562)	-	(199,562)
<u>(29,151,246)</u>	<u>-</u>	<u>(29,151,246)</u>
-	1,312,539	1,312,539
-	1,213,892	1,213,892
-	(1,104,463)	(1,104,463)
-	(26,859)	(26,859)
-	(91,623)	(91,623)
<u>-</u>	<u>1,303,486</u>	<u>1,303,486</u>
<u>(29,151,246)</u>	<u>1,303,486</u>	<u>(27,847,760)</u>
2,689,494	-	2,689,494
452,390	-	452,390
24,620,228	-	24,620,228
47,520	-	47,520
849,793	-	849,793
452,046	367,969	820,015
87,049	-	87,049
<u>1,707,786</u>	<u>295,200</u>	<u>2,002,986</u>
<u>30,906,306</u>	<u>663,169</u>	<u>31,569,475</u>
<u>(1,058,000)</u>	<u>1,058,000</u>	<u>-</u>
697,060	3,024,655	3,721,715
<u>69,109,664</u>	<u>157,493,280</u>	<u>226,602,944</u>
<u>\$ 69,806,724</u>	<u>\$ 160,517,935</u>	<u>\$ 230,324,659</u>

CITY OF FINDLAY, OHIO

BALANCE SHEET
GOVERNMENTAL FUNDS
DECEMBER 31, 2018
(WITH COMPARATIVE TOTALS FOR 2017)

	<u>General</u>	<u>Street Maintenance and Repair</u>	<u>Nonmajor Governmental Funds</u>
Assets:			
Equity in pooled cash and investments	\$ 20,258,536	\$ 2,292,109	\$ 3,583,458
Cash in segregated accounts	37,017	-	527,344
Cash with fiduciary agent.	-	-	681,417
Cash with escrow agent.	-	81,318	13,063
Receivables (net of allowance for uncollectibles).	9,187,908	30,425	1,293,212
Due from other governments.	338,473	853,478	95,267
Prepayments	313,926	39,454	1,795
Materials and supplies inventory.	-	603,395	-
Restricted assets:			
Equity in pooled cash and investments.	1,545,996	-	-
Total assets	<u>\$ 31,681,856</u>	<u>\$ 3,900,179</u>	<u>\$ 6,195,556</u>
Liabilities:			
Accounts payable.	\$ 1,067,763	\$ 90,609	\$ 6,455
Retainage payable	-	81,318	-
Accrued wages and benefits payable	556,713	63,613	4,329
Insurance deposits payable	256,157	19,632	2,381
Compensated absences payable	342	-	-
Due to other governments	35,348	-	-
Matured bonds payable.	-	-	13,063
Total liabilities	<u>1,916,323</u>	<u>255,172</u>	<u>26,228</u>
Deferred inflows of resources:			
Property taxes levied for the next fiscal year.	2,187,159	-	507,620
TIF revenue levied for next fiscal year	-	-	144,086
Charges for services revenue not available	83,441	11,305	-
Special assessments revenue not available.	-	-	92,628
Income tax revenue not available	4,519,177	-	-
Intergovernmental revenue not available	302,857	718,490	84,322
Total deferred inflows of resources	<u>7,092,634</u>	<u>729,795</u>	<u>828,656</u>
Fund balances:			
Nonspendable	313,926	642,849	1,421,937
Restricted.	2,166,266	2,272,363	3,918,735
Committed	5,401,413	-	-
Assigned	1,941,431	-	-
Unassigned.	12,849,863	-	-
Total fund balances.	<u>22,672,899</u>	<u>2,915,212</u>	<u>5,340,672</u>
Total liabilities, deferred inflows of resources and fund balances	<u>\$ 31,681,856</u>	<u>\$ 3,900,179</u>	<u>\$ 6,195,556</u>

SEE ACCOMPANYING NOTES TO THE BASIC FINANCIAL STATEMENTS

Total Governmental Funds 2018	Total Governmental Funds 2017
\$ 26,134,103	\$ 25,413,070
564,361	288,412
681,417	604,500
94,381	253,357
10,511,545	9,708,725
1,287,218	1,273,495
355,175	335,201
603,395	591,241
1,545,996	2,919,942
<u>\$ 41,777,591</u>	<u>\$ 41,387,943</u>
\$ 1,164,827	\$ 1,399,872
81,318	220,229
624,655	556,496
278,170	283,110
342	124,580
35,348	35,497
13,063	33,128
<u>2,197,723</u>	<u>2,652,912</u>
2,694,779	2,674,983
144,086	150,894
94,746	28,427
92,628	116,902
4,519,177	3,995,182
1,105,669	1,102,330
<u>8,651,085</u>	<u>8,068,718</u>
2,378,712	2,318,843
8,357,364	7,800,711
5,401,413	6,916,735
1,941,431	2,111,667
12,849,863	11,518,357
<u>30,928,783</u>	<u>30,666,313</u>
<u>\$ 41,777,591</u>	<u>\$ 41,387,943</u>

THIS PAGE IS INTENTIONALLY LEFT BLANK

CITY OF FINDLAY, OHIO

RECONCILIATION OF TOTAL GOVERNMENTAL FUND BALANCES TO
NET POSITION OF GOVERNMENTAL ACTIVITIES
DECEMBER 31, 2018

Total governmental fund balances	\$	30,928,783
<i>Amounts reported for governmental activities on the statement of net position are different because:</i>		
Capital assets used in governmental activities are not financial resources and therefore are not reported in the funds.		98,231,063
Other long-term assets are not available to pay for current-period expenditures and therefore are deferred in the funds.		
Income taxes receivable	\$ 4,519,177	
Accounts receivable	94,746	
Intergovernmental receivable	1,105,669	
Special assessments receivable	<u>92,628</u>	
Total		5,812,220
Unamortized premiums on bonds issued are not recorded in the funds.		(331,859)
Unamortized deferred charges on debt refundings are not recorded in the funds.		410,935
Internal service funds are used by management to charge the costs of self-insurance, workers' compensation and central stores operations to individual funds. The assets and liabilities of the internal service funds are included in governmental activities on the statement of net position. The net position of the internal service funds, including internal balances of (\$166,092), is:		1,506,560
The net pension asset/liability is not due and receivable/payable in the current period; therefore, the asset, liability and related deferred inflows/outflows are not reported in the governmental funds:		
Deferred outflows of resources - pension	5,733,000	
Deferred inflows of resources - pension	(3,789,909)	
Net pension asset	71,128	
Net pension liability	<u>(30,783,852)</u>	
Total		(28,769,633)
The net OPEB liability is not due and receivable/payable in the current period; therefore, the liability and related deferred inflows/outflows are not reported in the governmental funds:		
Deferred outflows of resources - OPEB	2,564,474	
Deferred inflows of resources - OPEB	(2,165,158)	
Net OPEB liability	<u>(26,832,807)</u>	
Total		(26,433,491)
Long-term liabilities are not due and payable in the current period and therefore are not reported in the funds. The long-term liabilities are as follows:		
Accrued interest payable	(108,952)	
Special assessment bonds payable	(83,000)	
General obligation bonds payable	(6,374,556)	
OPWC loans payable	(95,723)	
Police and fire past service liability payable	(879,808)	
Compensated absences payable	<u>(4,005,815)</u>	
Total		<u>(11,547,854)</u>
Net position of governmental activities	\$	<u>69,806,724</u>

SEE ACCOMPANYING NOTES TO THE BASIC FINANCIAL STATEMENTS

CITY OF FINDLAY, OHIO

STATEMENT OF REVENUES, EXPENDITURES AND CHANGES IN FUND BALANCES
 GOVERNMENTAL FUNDS
 FOR THE YEAR ENDED DECEMBER 31, 2018
 (WITH COMPARATIVE TOTALS FOR 2017)

	<u>General</u>	<u>Street Maintenance and Repair</u>	<u>Nonmajor Governmental Funds</u>
Revenues:			
Municipal income taxes	\$ 24,096,233	\$ -	\$ -
Property and other local taxes	2,689,494	513	452,390
Charges for services	1,447,887	69,953	421,536
Licenses and permits	390,670	-	-
Fines and forfeitures	1,466,699	-	359,150
Intergovernmental	2,198,121	2,736,315	415,312
Special assessments	-	-	24,491
Investment income	434,488	16,314	46,074
Increase (decrease) in fair value of investments	87,049	-	-
Rental income	83,846	5,299	-
Contributions and donations	901,400	-	-
Reimbursements	1,682,427	39,936	1,525
Tax increment financing	-	-	47,520
Other	25,359	6,144	-
Total revenues	<u>35,503,673</u>	<u>2,874,474</u>	<u>1,767,998</u>
Expenditures:			
Current:			
General government	8,362,962	-	363,155
Security of persons and property	15,200,060	-	515,848
Public health and welfare	832,424	-	26,255
Transportation	-	3,359,288	110,144
Leisure time activity	1,519,812	-	-
Capital outlay	4,500,330	3,351,172	77,788
Debt service:			
Principal retirement	-	-	449,177
Interest and fiscal charges	-	-	214,670
Total expenditures	<u>30,415,588</u>	<u>6,710,460</u>	<u>1,757,037</u>
Excess (deficiency) of revenues over (under) expenditures	<u>5,088,085</u>	<u>(3,835,986)</u>	<u>10,961</u>
Other financing sources (uses):			
Transfers in	231,276	3,978,251	773,800
Transfers (out)	(5,677,224)	(31,685)	(332,418)
Total other financing sources (uses)	<u>(5,445,948)</u>	<u>3,946,566</u>	<u>441,382</u>
Net change in fund balances	(357,863)	110,580	452,343
Fund balances at beginning of year	23,014,264	2,763,739	4,888,310
Increase (decrease) in materials and supplies inventory	-	12,154	-
Increase (decrease) in prepaids	16,498	28,739	19
Fund balances at end of year	<u>\$ 22,672,899</u>	<u>\$ 2,915,212</u>	<u>\$ 5,340,672</u>

SEE ACCOMPANYING NOTES TO THE BASIC FINANCIAL STATEMENTS

Total Governmental Funds 2018	Total Governmental Funds 2017
\$ 24,096,233	\$ 22,979,449
3,142,397	3,137,693
1,939,376	1,916,054
390,670	391,330
1,825,849	1,759,095
5,349,748	5,638,029
24,491	22,868
496,876	300,862
87,049	(57,829)
89,145	80,816
901,400	1,115,175
1,723,888	1,188,852
47,520	45,818
31,503	48,282
<u>40,146,145</u>	<u>38,566,494</u>
8,726,117	8,294,346
15,715,908	15,229,696
858,679	800,407
3,469,432	3,102,649
1,519,812	1,375,655
7,929,290	9,490,150
449,177	476,179
214,670	197,578
<u>38,883,085</u>	<u>38,966,660</u>
<u>1,263,060</u>	<u>(400,166)</u>
4,983,327	6,786,732
(6,041,327)	(7,289,012)
<u>(1,058,000)</u>	<u>(502,280)</u>
205,060	(902,446)
30,666,313	31,734,570
12,154	(143,041)
45,256	(22,770)
<u>\$ 30,928,783</u>	<u>\$ 30,666,313</u>

CITY OF FINDLAY, OHIO

RECONCILIATION OF THE STATEMENT OF REVENUES, EXPENDITURES AND CHANGES
IN FUND BALANCES OF GOVERNMENTAL FUNDS TO THE STATEMENT OF ACTIVITIES
FOR THE YEAR ENDED DECEMBER 31, 2018

Net change in fund balances - total governmental funds	\$	205,060
<i>Amounts reported for governmental activities in the statement of activities are different because:</i>		
Governmental funds report capital outlays as expenditures. However, in the statement of activities, the costs of those assets are allocated over their estimated useful lives as depreciation expense. This is the amount by which capital outlays exceeded depreciation expense in the current period:		
Capital outlays	\$ 8,767,022	
Depreciation expense	<u>(5,186,794)</u>	
Total		3,580,228
Contributed infrastructure from developers is not recorded in the governmental funds; however, these contributions are recorded as revenue in the statement of activities.		19,450
The effect of various miscellaneous transactions involving capital assets (i.e., sales, trade-ins, donations and impairments) is to decrease net position.		(63,746)
Governmental funds report expenditures for prepaids and consumable inventories when purchased. However, in the statement of activities, they are reported as an expense when consumed.		57,410
Revenues in the statement of activities that do not provide current financial resources are not reported as revenues in the funds.		
Income taxes	523,995	
Charges for services	66,319	
Special assessments	(24,274)	
Intergovernmental	<u>3,339</u>	
Total		569,379
In the statement of activities, interest is accrued on outstanding bonds, whereas in the funds, an interest expenditure is reported when due. The following items contributed to less interest being reported in the statement of activities:		
Decrease in accrued interest payable	3,068	
Amortization of bond premiums	22,888	
Amortization of deferred charges on refundings	<u>(28,341)</u>	
Total		(2,385)
Repayments of bonds, loans and the police and fire past service liability are expenditures in the funds, but the repayments reduce long-term liabilities on the statement of net position.		485,494
Some expenses reported in the statement of activities, such as compensated absences, do not require the use of current financial resources and therefore are not reported as expenditures in the funds.		(65,669)
Internal service funds are used by management to charge the costs of self-insurance, workers' compensation, and central stores operations to individual funds and are not reported in the City-wide statement of activities. Governmental fund expenditures and the related internal service funds revenue are eliminated. The net revenue (expense) of the internal service funds, including internal balance activity of \$405, is allocated among the governmental activities.		(102,699)
Contractually required pension contributions are reported as expenditures in the funds; however, the statement of net position reports these amounts as deferred outflows.		2,832,429
Except for amounts reported as deferred inflows/outflows, changes in the net pension asset/liability are reported as pension expense in the statement of activities.		(4,210,242)
Contractually required OPEB contributions are reported as expenditures in the funds; however, the statement of net position reports these amounts as deferred outflows.		55,646
Except for amounts reported as deferred inflows/outflows, changes in the net OPEB liability are reported as OPEB expense in the statement of activities.		<u>(2,663,295)</u>
Change in net position of governmental activities	\$	<u>697,060</u>

SEE ACCOMPANYING NOTES TO THE BASIC FINANCIAL STATEMENTS

CITY OF FINDLAY, OHIO

STATEMENT OF REVENUES, EXPENDITURES AND CHANGES IN
 FUND BALANCE - BUDGET (GAAP-BASIS) AND ACTUAL
 GENERAL FUND
 FOR THE YEAR ENDED DECEMBER 31, 2018

	Budgeted Amounts		Actual	Variance with Final Budget Positive (Negative)
	Original	Final		
Revenues:				
Property and other local taxes.	\$ 2,181,163	\$ 2,822,773	\$ 2,689,494	\$ (133,279)
Charges for services.	1,155,311	1,495,156	1,424,561	(70,595)
Licenses and permits	316,831	410,030	390,670	(19,360)
Fines and forfeitures	1,189,484	1,539,382	1,466,699	(72,683)
Intergovernmental.	1,782,663	2,307,050	2,198,121	(108,929)
Investment income.	352,367	456,019	434,488	(21,531)
(Decrease) in fair value of investments	70,596	91,363	87,049	(4,314)
Rental income	67,999	88,001	83,846	(4,155)
Contributions and donations.	731,030	946,069	901,400	(44,669)
Reimbursements.	1,281,186	1,658,058	1,579,772	(78,286)
Other	20,566	26,616	25,359	(1,257)
Total revenues	<u>9,149,196</u>	<u>11,840,517</u>	<u>11,281,459</u>	<u>(559,058)</u>
Expenditures:				
Current:				
General government	8,118,516	8,912,620	7,752,387	1,160,233
Security of persons and property	16,463,039	16,820,562	15,200,060	1,620,502
Public health and welfare.	935,177	935,473	832,424	103,049
Leisure time activity	1,723,862	1,773,098	1,519,812	253,286
Capital outlay	-	4,545,386	4,500,330	45,056
Total expenditures	<u>27,240,594</u>	<u>32,987,139</u>	<u>29,805,013</u>	<u>3,182,126</u>
Excess of expenditures over revenues	<u>(18,091,398)</u>	<u>(21,146,622)</u>	<u>(18,523,554)</u>	<u>2,623,068</u>
Other financing sources (uses):				
Transfers in	17,679,893	22,880,593	21,800,269	(1,080,324)
Transfers (out).	(1,262,000)	(2,416,108)	(2,416,108)	-
Total other financing sources (uses)	<u>16,417,893</u>	<u>20,464,485</u>	<u>19,384,161</u>	<u>(1,080,324)</u>
Net change in fund balance	(1,673,505)	(682,137)	860,607	1,542,744
Fund balance at beginning of year	17,365,530	17,365,530	17,365,530	-
Increase in prepaids	18,756	18,756	18,756	-
Fund balance at end of year	<u>\$ 15,710,781</u>	<u>\$ 16,702,149</u>	<u>\$ 18,244,893</u>	<u>\$ 1,542,744</u>

SEE ACCOMPANYING NOTES TO THE BASIC FINANCIAL STATEMENTS

CITY OF FINDLAY, OHIO

STATEMENT OF REVENUES, EXPENDITURES AND CHANGES IN
 FUND BALANCE - BUDGET (GAAP-BASIS) AND ACTUAL
 STREET MAINTENANCE AND REPAIR FUND
 FOR THE YEAR ENDED DECEMBER 31, 2018

	<u>Budgeted Amounts</u>		<u>Actual</u>	Variance with Final Budget Positive (Negative)
	<u>Original</u>	<u>Final</u>		
Revenues:				
Property and other local taxes.	\$ 204	\$ 562	\$ 513	\$ (49)
Charges for services.	27,833	76,639	69,953	(6,686)
Intergovernmental.	1,088,745	2,997,848	2,736,315	(261,533)
Investment income.	6,491	17,873	16,314	(1,559)
Rental income	2,108	5,805	5,299	(506)
Reimbursements.	15,890	43,753	39,936	(3,817)
Other	2,445	6,731	6,144	(587)
Total revenues	<u>1,143,716</u>	<u>3,149,211</u>	<u>2,874,474</u>	<u>(274,737)</u>
Expenditures:				
Current:				
Transportation	2,998,554	3,535,391	3,359,288	176,103
Capital outlay	-	3,351,172	3,351,172	-
Total expenditures	<u>2,998,554</u>	<u>6,886,563</u>	<u>6,710,460</u>	<u>176,103</u>
Excess of expenditures over revenues	<u>(1,854,838)</u>	<u>(3,737,352)</u>	<u>(3,835,986)</u>	<u>(98,634)</u>
Other financing sources (uses):				
Transfers in	1,582,894	4,358,484	3,978,251	(380,233)
Transfers (out).	-	(31,685)	(31,685)	-
Total other financing sources (uses)	<u>1,582,894</u>	<u>4,326,799</u>	<u>3,946,566</u>	<u>(380,233)</u>
Net change in fund balance	(271,944)	589,447	110,580	(478,867)
Fund balance at beginning of year	<u>2,763,739</u>	<u>2,763,739</u>	<u>2,763,739</u>	<u>-</u>
Increase in materials and supplies inventory	<u>12,154</u>	<u>12,154</u>	<u>12,154</u>	<u>-</u>
Increase in prepaids	<u>28,739</u>	<u>28,739</u>	<u>28,739</u>	<u>-</u>
Fund balance at end of year	<u>\$ 2,532,688</u>	<u>\$ 3,394,079</u>	<u>\$ 2,915,212</u>	<u>\$ (478,867)</u>

SEE ACCOMPANYING NOTES TO THE BASIC FINANCIAL STATEMENTS

THIS PAGE IS INTENTIONALLY LEFT BLANK

CITY OF FINDLAY, OHIO
STATEMENT OF NET POSITION
PROPRIETARY FUNDS
DECEMBER 31, 2018
(WITH COMPARATIVE TOTALS FOR 2017)

	Business-type Activities - Enterprise Funds			Nonmajor Enterprise Funds
	Water	Water Pollution Control	Airport	
Assets:				
Current assets:				
Equity in pooled cash and investments	\$ 11,039,141	\$ 8,816,810	\$ 715,728	\$ 95,091
Cash with escrow agent	23,808	8,301	5,304	-
Receivables (net of allowances for uncollectibles).	1,206,380	1,680,856	47,483	-
Prepayments	68,721	47,965	14,858	1,162
Materials and supplies inventory.	754,280	39,059	47,723	-
Total current assets	<u>13,092,330</u>	<u>10,592,991</u>	<u>831,096</u>	<u>96,253</u>
Noncurrent assets:				
Net pension asset (see Note 12)	21,964	16,311	2,586	535
Restricted assets:				
Equity in pooled cash and investments.	869,323	5,737,177	-	-
Capital assets:				
Nondepreciable capital assets	1,419,166	1,261,904	3,551,468	95,962
Depreciable capital assets, net.	57,197,724	77,139,333	8,483,549	396,457
Total noncurrent assets	<u>59,508,177</u>	<u>84,154,725</u>	<u>12,037,603</u>	<u>492,954</u>
Total assets	<u>72,600,507</u>	<u>94,747,716</u>	<u>12,868,699</u>	<u>589,207</u>
Deferred outflows of resources:				
Unamortized deferred charges on debt refunding	-	-	-	-
Pension (see Note 12)	583,250	411,052	70,204	13,492
OPEB (see Note 13)	117,971	92,892	17,896	2,817
Total deferred outflows of resources	<u>701,221</u>	<u>503,944</u>	<u>88,100</u>	<u>16,309</u>
Liabilities:				
Current liabilities:				
Accounts payable.	216,332	217,509	25,077	3,439
Contracts payable.	3,450	-	-	-
Accrued wages and benefits payable	86,762	65,254	10,499	1,074
Insurance deposits payable	33,004	34,088	155	99
Retainage payable	23,808	8,301	5,304	-
Workers' compensation payable	-	-	-	-
Deposits held and due to others	405,400	405,400	-	-
Accrued interest payable	30,883	111,568	-	-
Compensated absences payable - current.	185,597	130,573	23,588	5,615
Bonds payable - current	410,000	275,000	-	-
Loans payable - current	270,001	2,374,145	-	-
Total current liabilities	<u>1,665,237</u>	<u>3,621,838</u>	<u>64,623</u>	<u>10,227</u>
Long-term liabilities:				
Compensated absences payable	223,259	454,337	104,551	-
Bonds payable	-	-	-	-
Loans payable	1,998,557	5,365,471	-	-
Net pension liability (see Note 12)	2,183,377	1,621,382	257,064	53,203
Net OPEB liability (see Note 13)	1,525,957	1,133,181	179,661	37,183
Total long-term liabilities	<u>5,931,150</u>	<u>8,574,371</u>	<u>541,276</u>	<u>90,386</u>
Total liabilities	<u>7,596,387</u>	<u>12,196,209</u>	<u>605,899</u>	<u>100,613</u>
Deferred inflows of resources:				
Pension (see Note 12)	533,036	432,871	61,829	19,713
OPEB (see Note 13)	113,674	84,414	13,384	5,831
Total deferred inflows of resources	<u>646,710</u>	<u>517,285</u>	<u>75,213</u>	<u>25,544</u>
Total liabilities and deferred inflows of resources.	<u>8,243,097</u>	<u>12,713,494</u>	<u>681,112</u>	<u>126,157</u>
Net position:				
Net investment in capital assets	55,911,074	70,378,320	12,029,713	492,419
Restricted for capital projects.	869,323	5,737,177	-	-
Unrestricted	8,278,234	6,422,669	245,974	(13,060)
Total net position	<u>\$ 65,058,631</u>	<u>\$ 82,538,166</u>	<u>\$ 12,275,687</u>	<u>\$ 479,359</u>

Adjustment to reflect the consolidation of the internal service funds activities related to enterprise funds.

Net position of business-type activities

SEE ACCOMPANYING NOTES TO THE BASIC FINANCIAL STATEMENTS

	2018	Restated	2018	2017
	Enterprise	2017	Governmental	Governmental
	Funds Total	Enterprise	Activities -	Activities -
		Funds Total	Internal	Internal
			Service Funds	Service Funds
\$	20,666,770	\$ 19,995,960	\$ 1,652,359	\$ 1,763,717
	37,413	21,453	-	-
	2,934,719	3,051,258	1,681	1,074
	132,706	121,093	56,404	54,284
	841,062	822,908	6,165	7,255
	<u>24,612,670</u>	<u>24,012,672</u>	<u>1,716,609</u>	<u>1,826,330</u>
	41,396	17,266	-	-
	6,606,500	6,285,031	-	-
	6,328,500	6,638,003	-	-
	<u>143,217,063</u>	<u>143,757,425</u>	<u>-</u>	<u>-</u>
	<u>156,193,459</u>	<u>156,697,725</u>	<u>-</u>	<u>-</u>
	<u>180,806,129</u>	<u>180,710,397</u>	<u>1,716,609</u>	<u>1,826,330</u>
	-	10,088	-	-
	1,077,998	2,406,524	-	-
	231,576	42,303	-	-
	<u>1,309,574</u>	<u>2,458,915</u>	<u>-</u>	<u>-</u>
	462,357	251,783	6,726	8,366
	3,450	52,158	-	-
	163,589	149,599	-	-
	67,346	69,408	-	-
	37,413	21,453	-	-
	-	-	37,231	43,018
	810,800	793,000	-	-
	142,451	183,663	-	-
	345,373	307,560	-	-
	685,000	1,235,000	-	-
	2,644,146	2,542,099	-	-
	<u>5,361,925</u>	<u>5,605,723</u>	<u>43,957</u>	<u>51,384</u>
	782,147	769,978	-	-
	-	685,000	-	-
	7,364,028	10,008,174	-	-
	4,115,026	5,977,106	-	-
	2,875,982	2,660,016	-	-
	<u>15,137,183</u>	<u>20,100,274</u>	<u>-</u>	<u>-</u>
	<u>20,499,108</u>	<u>25,705,997</u>	<u>43,957</u>	<u>51,384</u>
	1,047,449	135,722	-	-
	217,303	-	-	-
	<u>1,264,752</u>	<u>135,722</u>	<u>-</u>	<u>-</u>
	<u>21,763,860</u>	<u>25,841,719</u>	<u>43,957</u>	<u>51,384</u>
	138,811,526	135,861,632	-	-
	6,606,500	6,285,031	-	-
	14,933,817	15,180,930	1,672,652	1,774,946
	<u>160,351,843</u>	<u>157,327,593</u>	<u>\$ 1,672,652</u>	<u>\$ 1,774,946</u>
	166,092	165,687		
\$	<u>160,517,935</u>	<u>157,493,280</u>		

CITY OF FINDLAY, OHIO

STATEMENT OF REVENUES, EXPENSES AND
CHANGES IN NET POSITION
PROPRIETARY FUNDS
FOR THE YEAR ENDED DECEMBER 31, 2018
(WITH COMPARATIVE TOTALS FOR 2017)

	Business-type Activities - Enterprise Funds			
	Water	Water Pollution Control	Airport	Nonmajor Enterprise Funds
Operating revenues:				
Charges for services	\$ 8,356,995	\$ 9,794,715	\$ 920,873	\$ 90,165
Other operating revenues	236,128	57,717	-	1,355
Total operating revenues.	<u>8,593,123</u>	<u>9,852,432</u>	<u>920,873</u>	<u>91,520</u>
Operating expenses:				
Personal services	3,380,899	2,392,149	400,681	78,689
Contract services.	493,771	2,101,997	120,915	51,589
Materials and supplies.	1,274,288	511,899	584,795	33,602
Utilities	418,153	615,985	19,274	5,524
Claims	-	-	-	-
Depreciation.	<u>1,719,309</u>	<u>2,801,663</u>	<u>926,837</u>	<u>39,258</u>
Total operating expenses.	<u>7,286,420</u>	<u>8,423,693</u>	<u>2,052,502</u>	<u>208,662</u>
Operating income (loss)	<u>1,306,703</u>	<u>1,428,739</u>	<u>(1,131,629)</u>	<u>(117,142)</u>
Nonoperating revenues (expenses):				
Intergovernmental	43,659	64,601	27,140	-
Interest income.	174,832	193,137	-	-
Interest and fiscal charges	<u>(81,237)</u>	<u>(241,100)</u>	<u>-</u>	<u>-</u>
Total nonoperating revenues (expenses).	<u>137,254</u>	<u>16,638</u>	<u>27,140</u>	<u>-</u>
Income (loss) before contributions and transfers	1,443,957	1,445,377	(1,104,489)	(117,142)
Capital contributions.	279,452	19,095	-	-
Transfer in	<u>425,000</u>	<u>50,000</u>	<u>436,000</u>	<u>147,000</u>
Change in net position	2,148,409	1,514,472	(668,489)	29,858
Net position at beginning of year (restated)	<u>62,910,222</u>	<u>81,023,694</u>	<u>12,944,176</u>	<u>449,501</u>
Net position at end of year.	<u>\$ 65,058,631</u>	<u>\$ 82,538,166</u>	<u>\$ 12,275,687</u>	<u>\$ 479,359</u>

Adjustment to reflect the consolidation of internal service funds activities related to enterprise funds.

Change in net position of business-type activities.

SEE ACCOMPANYING NOTES TO THE BASIC FINANCIAL STATEMENTS

2018 Enterprise Funds Total	2017 Enterprise Funds Total	2018 Governmental Activities - Internal Service Funds	2017 Governmental Activities - Internal Service Funds
\$ 19,162,748	\$ 18,391,174	\$ 15,053	\$ 14,976
295,200	192,073	5,787	-
<u>19,457,948</u>	<u>18,583,247</u>	<u>20,840</u>	<u>14,976</u>
6,252,418	6,253,177	-	-
2,768,272	1,886,209	121,181	153,515
2,404,584	2,229,269	17,015	15,776
1,058,936	960,560	-	-
-	-	2,496	13,345
5,487,067	5,423,817	-	-
<u>17,971,277</u>	<u>16,753,032</u>	<u>140,692</u>	<u>182,636</u>
1,486,671	1,830,215	(119,852)	(167,660)
135,400	493,087	-	-
367,969	205,392	17,558	10,861
(322,337)	(440,190)	-	-
<u>181,032</u>	<u>258,289</u>	<u>17,558</u>	<u>10,861</u>
1,667,703	2,088,504	(102,294)	(156,799)
298,547	3,321,867	-	-
<u>1,058,000</u>	<u>502,280</u>	<u>-</u>	<u>-</u>
3,024,250	5,912,651	(102,294)	(156,799)
		1,774,946	1,931,745
		<u>\$ 1,672,652</u>	<u>\$ 1,774,946</u>
405	(2,722)		
<u>\$ 3,024,655</u>	<u>\$ 5,909,929</u>		

CITY OF FINDLAY, OHIO

STATEMENT OF CASH FLOWS
 PROPRIETARY FUNDS
 FOR THE YEAR ENDED DECEMBER 31, 2018
 (WITH COMPARATIVE TOTALS FOR 2017)

	Business-type Activities - Enterprise Funds			
	Water	Water Pollution Control	Airport	Nonmajor Enterprise Funds
Cash flows from operating activities:				
Cash received from customers	\$ 8,284,571	\$ 10,023,421	\$ 912,301	\$ 90,165
Cash received from other operations	236,128	57,717	-	1,355
Cash payments for personal services	(3,062,364)	(2,101,446)	(351,031)	(83,404)
Cash payments for contract services.	(488,105)	(2,094,155)	(122,659)	(51,390)
Cash payments for materials and supplies	(1,246,050)	(383,525)	(552,275)	(30,314)
Cash payments for utilities	(418,153)	(615,985)	(19,274)	(5,524)
Cash payments for claims	-	-	-	-
Net cash provided by (used in) operating activities	<u>3,306,027</u>	<u>4,886,027</u>	<u>(132,938)</u>	<u>(79,112)</u>
Cash flows from noncapital financing activities:				
Grants and contributions	43,659	64,601	27,140	-
Transfers in	<u>425,000</u>	<u>50,000</u>	<u>436,000</u>	<u>147,000</u>
Net cash provided by noncapital financing activities.	<u>468,659</u>	<u>114,601</u>	<u>463,140</u>	<u>147,000</u>
Cash flows from capital and related financing activities:				
Acquisition of capital assets	(3,056,947)	(1,194,796)	(116,324)	(13,129)
Capital contributions	-	-	-	-
Principal paid on bonds	(960,000)	(275,000)	-	-
Interest paid on bonds	(15,578)	(5,280)	-	-
Principal paid on loans.	(263,190)	(2,278,909)	-	-
Interest paid on loans	<u>(62,520)</u>	<u>(270,084)</u>	<u>-</u>	<u>-</u>
Net cash (used in) capital and related financing activities.	<u>(4,358,235)</u>	<u>(4,024,069)</u>	<u>(116,324)</u>	<u>(13,129)</u>
Cash flows from investing activities:				
Interest received	<u>166,359</u>	<u>180,233</u>	<u>-</u>	<u>-</u>
Net cash provided by investing activities	<u>166,359</u>	<u>180,233</u>	<u>-</u>	<u>-</u>
Net increase (decrease) in cash and cash equivalents	(417,190)	1,156,792	213,878	54,759
Cash and cash equivalents at beginning of year	12,349,462	13,405,496	507,154	40,332
Cash and cash equivalents at end of year	<u>\$ 11,932,272</u>	<u>\$ 14,562,288</u>	<u>\$ 721,032</u>	<u>\$ 95,091</u>

2018 Enterprise Funds Total	2017 Enterprise Funds Total	2018 Governmental Activities - Internal Service Funds	2017 Governmental Activities - Internal Service Funds
\$ 19,310,458	\$ 18,081,408	\$ 15,053	\$ 14,976
295,200	192,073	-	-
(5,598,245)	(5,302,064)	-	-
(2,756,309)	(1,871,871)	(131,601)	(142,657)
(2,212,164)	(2,348,332)	(9,265)	(16,647)
(1,058,936)	(960,560)	-	-
-	-	(2,496)	-
<u>7,980,004</u>	<u>7,790,654</u>	<u>(128,309)</u>	<u>(144,328)</u>
135,400	493,087	-	-
<u>1,058,000</u>	<u>502,280</u>	<u>-</u>	<u>-</u>
<u>1,193,400</u>	<u>995,367</u>	<u>-</u>	<u>-</u>
(4,381,196)	(3,916,004)	-	-
-	1,804,764	-	-
(1,235,000)	(1,930,000)	-	-
(20,858)	(41,762)	-	-
(2,542,099)	(2,444,207)	-	-
<u>(332,604)</u>	<u>(402,551)</u>	<u>-</u>	<u>-</u>
<u>(8,511,757)</u>	<u>(6,929,760)</u>	<u>-</u>	<u>-</u>
<u>346,592</u>	<u>189,391</u>	<u>16,951</u>	<u>10,364</u>
<u>346,592</u>	<u>189,391</u>	<u>16,951</u>	<u>10,364</u>
1,008,239	2,045,652	(111,358)	(133,964)
26,302,444	24,256,792	1,763,717	1,897,681
<u>\$ 27,310,683</u>	<u>\$ 26,302,444</u>	<u>\$ 1,652,359</u>	<u>\$ 1,763,717</u>

(Continued)

CITY OF FINDLAY, OHIO

STATEMENT OF CASH FLOWS
 PROPRIETARY FUNDS (CONTINUED)
 FOR THE YEAR ENDED DECEMBER 31, 2018
 (WITH COMPARATIVE TOTALS FOR 2017)

	Business-type Activities - Enterprise Funds			
	Water	Water Pollution Control	Airport	Nonmajor Enterprise Funds
Reconciliation of operating income (loss) to net cash provided by (used in) operating activities:				
Operating income (loss)	\$ 1,306,703	\$ 1,428,739	\$ (1,131,629)	\$ (117,142)
Adjustments:				
Depreciation	1,719,309	2,801,663	926,837	39,258
Changes in assets and liabilities:				
(Increase) decrease in accounts receivable	(72,424)	228,706	(8,572)	-
(Increase) decrease in materials and supplies inventory	(61,915)	29,815	13,946	-
(Increase) decrease in prepayments	(7,766)	(2,302)	(1,744)	199
Increase (decrease) in accounts payable	90,153	98,559	18,574	3,288
Increase (decrease) in accrued wages and benefits	272	18,306	1,800	(6,388)
Increase (decrease) in compensated absences payable	(24,485)	69,199	6,259	(991)
Increase (decrease) in insurance deposits payable	(2,625)	857	29	(323)
Increase in deposits held and due to others	8,900	8,900	-	-
Increase (decrease) in workers' compensation payable	-	-	-	-
(Increase) in net pension asset	(12,770)	(9,534)	(1,544)	(282)
(Increase) decrease in deferred outflows - pension	724,576	511,391	71,598	20,961
Increase in deferred inflows - pension	509,421	328,925	58,367	15,014
Increase (decrease) in net pension liability	(999,292)	(724,633)	(103,748)	(34,407)
(Increase) in deferred outflows - OPEB	(95,449)	(76,291)	(15,338)	(2,195)
Increase in deferred inflows - OPEB	113,674	84,414	13,384	5,831
Increase (decrease) in net OPEB liability	109,745	89,313	18,843	(1,935)
Net cash provided by (used in) operating activities	<u>\$ 3,306,027</u>	<u>\$ 4,886,027</u>	<u>\$ (132,938)</u>	<u>\$ (79,112)</u>

Non-cash Transactions:

During 2018 and 2017, the Water fund received \$279,452 and \$709,593, respectively, in capital contributions of donated water lines from private developers.

During 2018 and 2017, the Water Pollution Control fund received \$19,095 and \$807,510, respectively, in capital contributions of donated sewer lines from private developers.

At December 31, 2018 and 2017, the Water fund purchased \$27,258 and \$69,218, respectively, in capital assets on account.

At December 31, 2018 and 2017, the Water Pollution Control fund purchased \$8,301 and \$4,393, respectively, in capital assets on account.

At December 31, 2018, the Airport fund purchased \$5,304 in capital assets on account.

SEE ACCOMPANYING NOTES TO THE BASIC FINANCIAL STATEMENTS

2018 Enterprise Funds Total	2017 Enterprise Funds Total	2018 Governmental Activities - Internal Service Funds	2017 Governmental Activities - Internal Service Funds
\$ 1,486,671	\$ 1,830,215	\$ (119,852)	\$ (167,660)
5,487,067	5,423,817	-	-
147,710	(309,766)	-	-
(18,154)	11,987	1,090	(857)
(11,613)	6,035	(2,120)	2,558
210,574	(131,050)	(1,640)	8,286
13,990	11,676	-	-
49,982	123,286	-	-
(2,062)	12,959	-	-
17,800	14,900	-	-
-	-	(5,787)	13,345
(24,130)	(1,337)	-	-
1,328,526	(616,355)	-	-
911,727	39,565	-	-
(1,862,080)	1,374,722	-	-
(189,273)	-	-	-
217,303	-	-	-
215,966	-	-	-
<u>\$ 7,980,004</u>	<u>\$ 7,790,654</u>	<u>\$ (128,309)</u>	<u>\$ (144,328)</u>

CITY OF FINDLAY, OHIO

STATEMENT OF FIDUCIARY NET POSITION
 FIDUCIARY FUNDS
 DECEMBER 31, 2018

	Private-Purpose Trust	Agency
Assets:		
Equity in pooled cash and investments	\$ 157,474	\$ 193,297
Cash in segregated accounts	-	65,589
Receivables:		
Accrued interest.	252	-
	<u>157,726</u>	<u>-</u>
Total assets	<u>\$ 157,726</u>	<u>\$ 258,886</u>
Liabilities:		
Accounts payable	\$ -	\$ 13,335
Deposits held and due to others.	-	245,551
	<u>-</u>	<u>258,886</u>
Total liabilities.	<u>-</u>	<u>\$ 258,886</u>
Net position:		
Held in trust for private cemetery care	157,726	
	<u>157,726</u>	
Total net position	<u>\$ 157,726</u>	

SEE ACCOMPANYING NOTES TO THE BASIC FINANCIAL STATEMENTS

CITY OF FINDLAY, OHIO

STATEMENT OF CHANGES IN FIDUCIARY NET POSITION
 FIDUCIARY FUND
 FOR THE YEAR ENDED DECEMBER 31, 2018

	Private-Purpose Trust
	<hr/>
Additions:	
Investment income	\$ 2,395
Other	200
Total additions	<hr/> 2,595 <hr/>
 Deductions:	
Cemetery care	<hr/> 1,810
Total deductions	<hr/> 1,810 <hr/>
 Change in net position	785
 Net position at beginning of year	<hr/> 156,941
 Net position at end of year	<hr/> \$ 157,726 <hr/>

SEE ACCOMPANYING NOTES TO THE BASIC FINANCIAL STATEMENTS

THIS PAGE IS INTENTIONALLY LEFT BLANK

CITY OF FINDLAY, OHIO

NOTES TO THE BASIC FINANCIAL STATEMENTS FOR THE YEAR ENDED DECEMBER 31, 2018

NOTE 1 - DESCRIPTION OF THE CITY

The City of Findlay (the "City") was incorporated in 1838 under the laws of the State of Ohio. The City of Findlay is a statutory City operating under the Mayor/Council form of municipal government. Services provided include police, fire, recreation programs (including parks and an outdoor swimming pool), street repair and maintenance, water and wastewater treatment, engineering, airport, municipal court, and general administrative services. Except for water and sewage, the major utilities are provided by private entities.

NOTE 2 - SUMMARY OF SIGNIFICANT ACCOUNTING POLICIES

The basic financial statements (BFS) of the City have been prepared in conformity with accounting principles generally accepted in the United States of America (GAAP) as applied to local governmental units. The Governmental Accounting Standards Board (GASB) is the accepted standard-setting body for establishing governmental accounting and financial principles. The City's significant accounting policies are described below.

A. Reporting Entity

The City's reporting entity has been defined in accordance with GASB Statement No. 14, "The Financial Reporting Entity" as amended by GASB Statement No. 39, "Determining Whether Certain Organizations Are Component Units" and GASB Statement No. 61, "The Financial Reporting Entity: Omnibus an amendment of GASB Statements No. 14 and No. 34". The reporting entity is composed of the primary government, component units, and other organizations that are included to ensure the financial statements of the City are not misleading.

The primary government of the City consists of all funds, departments, boards, and agencies that are not legally separate from the City. The City's Municipal Court is not legally separate from the City, nor does it possess separate corporate powers. As such, the operational activity of the City's Municipal Court is reflected in the general fund of the City. The operational activity of the Court is included in the City's reporting entity because of the significance of its operational and financial relationships with the City. The amount of fines and forfeitures collected by the Court that are disbursed to various State and local governments is reflected in an agency fund.

Component units are legally separate organizations for which the City is financially accountable. The City is financially accountable for an organization if the City appoints a voting majority of the organization's Governing Board and (1) the City is able to significantly influence the programs or services performed or provided by the organization; or (2) the City is legally entitled to or can otherwise access the organization's resources; or (3) the City is legally obligated or has otherwise assumed the responsibility to finance the deficits of, or provide financial support to, the organization; or (4) the City is obligated for the debt of the organization. Component units may also include organizations that are fiscally dependent on the City in that the City approves the budget, the issuance of debt or the levying of taxes. Certain organizations are also included as component units if the nature and significance of the relationship between the primary government and the organization is such that exclusion by the primary government would render the primary government's financial statements incomplete or misleading. Based upon the application of these criteria, the City has no component units. The basic financial statements of the reporting entity include only those of the City (the primary government).

CITY OF FINDLAY, OHIO

**NOTES TO THE BASIC FINANCIAL STATEMENTS
FOR THE YEAR ENDED DECEMBER 31, 2018**

NOTE 2 - SUMMARY OF SIGNIFICANT ACCOUNTING POLICIES - (Continued)

The following organizations are described due to their relationship to the City.

JOINTLY GOVERNED ORGANIZATIONS

Hancock Metropolitan Housing Authority

The Hancock Metropolitan Housing Authority (the "Housing Authority") is a jointly governed organization between Hancock County and the City of Findlay. The Housing Authority was established under Section 3735.27 of the Ohio Revised Code to provide safe, decent and sanitary housing to the citizens. Two members of the Board of Trustees are appointed by the Hancock County Probate Court Judge, two members are appointed by the Mayor of the City of Findlay, and one member is appointed by the Hancock County Commissioners. Separate financial statements may be obtained from the Hancock Metropolitan Housing Authority, 1800 North Blanchard Street, Findlay, Ohio, 45840.

Blanchard Valley Port Authority

The Blanchard Valley Port Authority (the "Port Authority") is a jointly governed organization between the City of Findlay and Hancock County. The Authority was established pursuant to Ohio Revised Code Section 4582.21. The purpose of the Port Authority is to provide for the improvement and economic development in Hancock County and the City of Findlay.

The Port Authority is governed by a Board of Directors consisting of seven appointed members. Three are appointed by the Mayor of the City of Findlay, with the consent of City Council, three are appointed by the Hancock County Commissioners, and one is a joint appointment.

The Port Authority may be dissolved at any time upon the enactment of an ordinance by the City of Findlay Council and resolution by the Hancock County Board of Commissioners provided that upon dissolution, any real or personal property or combination thereof which has been received from or made available by the City of Findlay or Hancock County shall be returned to the subdivision from which it was received or made available. In the event of the dissolution, after paying all expenses, debts or funds or any remaining real or personal property belonging to the Port Authority shall be distributed to the City of Findlay and Hancock County equally. Financial information for the Blanchard Valley Port Authority can be obtained from the Blanchard Valley Port Authority, 3900 N Main Street, Findlay, Ohio 45840-3345.

Hancock Regional Planning Commission

The Hancock Regional Planning Commission (the "Planning Commission") is a jointly governed organization between Hancock County and the City of Findlay. The Planning Commission provides professional planning services for the City and Hancock County. The Planning Commission is responsible for enforcement of the Hancock County subdivision regulations, lot splits, assistance to the villages and township zoning codes, zoning advisory and city planning reviews. The City and Hancock County appoint 10 and 12 members, respectively, to the Planning Commission Board. Separate financial statements may be obtained from the Hancock County Regional Planning Commission, 318 Dorney Plaza, Room 306, Findlay, Ohio, 45840.

CITY OF FINDLAY, OHIO

NOTES TO THE BASIC FINANCIAL STATEMENTS FOR THE YEAR ENDED DECEMBER 31, 2018

NOTE 2 - SUMMARY OF SIGNIFICANT ACCOUNTING POLICIES - (Continued)

B. Basis of Presentation

The City's BFS consist of government-wide statements, including a statement of net position and a statement of activities, and fund financial statements which provide a detailed level of financial information.

Government-Wide Financial Statements - The statement of net position and the statement of activities display information about the City as a whole. These statements include the financial activities of the primary government, except for fiduciary funds. The activities of the internal service funds are eliminated to avoid "doubling up" revenues and expenses. The statements distinguish between those activities of the City that are governmental and those that are considered business-type activities. On the statement of activities, interfund services provided and used are not eliminated in the process of consolidation.

The statement of net position presents the financial condition of the governmental and business-type activities of the City at year-end. The statement of activities presents a comparison between direct expenses and program revenues for each program or function of the City's governmental activities and for the business-type activities of the City. Direct expenses are those that are specifically associated with a service, program or department and therefore clearly identifiable to a particular function. Program revenues include charges paid by the recipient of the goods or services offered by the program, grants and contributions that are restricted to meeting the operational or capital requirements of a particular program and interest earned on grants that is required to be used to support a particular program. Revenues which are not classified as program revenues are presented as general revenues of the City, with certain limited exceptions. The comparison of direct expenses with program revenues identifies the extent to which each business segment or governmental functions are self-financing or draw from the general revenues of the City.

Fund Financial Statements - During the year, the City segregates transactions related to certain City functions or activities in separate funds in order to aid financial management and to demonstrate legal compliance. Fund financial statements are designed to present financial information of the City at this more detailed level. The focus of governmental and enterprise fund financial statements is on major funds. Each major fund is presented in a separate column. Nonmajor funds are aggregated and presented in a single column. The internal service funds are presented in a single column on the face of the proprietary fund financial statements. Fiduciary funds are reported by type.

C. Fund Accounting

The City uses funds to maintain its financial records during the year. A fund is defined as a fiscal and accounting entity with a self balancing set of accounts. There are three categories of funds: governmental, proprietary and fiduciary.

Governmental Funds - Governmental funds are those through which most governmental functions typically are financed. Governmental fund reporting focuses on the sources, uses and balances of current financial resources. Expendable assets are assigned to the various governmental funds according to the purposes for which they may or must be used. Current liabilities and deferred inflows are assigned to the fund from which they will be paid. The difference between governmental fund assets and liabilities and deferred inflows is reported as fund balance.

CITY OF FINDLAY, OHIO

NOTES TO THE BASIC FINANCIAL STATEMENTS
FOR THE YEAR ENDED DECEMBER 31, 2018

NOTE 2 - SUMMARY OF SIGNIFICANT ACCOUNTING POLICIES - (Continued)

The following are the City's major governmental funds:

General fund - The general fund is used to account for and report all financial resources not accounted for and reported in another fund. The general fund balance is available for any purpose provided it is expended or transferred according to the general laws of Ohio.

Street maintenance and repair - This fund is used to account for 92.5% of the City's share of gasoline taxes and motor vehicle license fees as required by state statute. Expenditures of this fund are for street maintenance and construction.

Other governmental funds of the City are used to account for (a) financial resources that are restricted, committed, or assigned to expenditures for capital outlays including the acquisition or construction of capital facilities and other capital assets, (b) specific revenue sources that are restricted or committed to an expenditure for specified purposes other than debt service or capital projects and (c) financial resources that are restricted, committed, or assigned to expenditure for principal and interest.

Proprietary Funds - Proprietary fund reporting focuses on changes in net position, financial position and cash flows. Proprietary funds are classified as either enterprise or internal service.

Enterprise funds - The enterprise funds may be used to account for any activity for which a fee is charged to external users for goods or services. The following are the City's major enterprise funds:

Water - This fund accounts for the operations of the City's water utility. Revenues are from user charges, based on the rates set by the Service Director. Major water construction and renovation projects are accounted for and financed in this fund.

Water pollution control (sewer) - This fund accounts for the operation of the City's sewer utility. Revenues are from user charges, based on rates set by City Council. Major sewer construction and renovation projects are accounted for and financed in this fund.

Airport - This fund accounts for the operation of the City's airport facility including hangar rentals, aircraft fuel sales, runway maintenance and other operations of the airport.

The other enterprise funds of the City are used to account for swimming pool and parking enforcement operations.

Internal service funds - The internal service funds account for the financing of services provided by one department or agency to other departments or agencies of the City on a cost-reimbursement basis. The City's internal service funds report on the operations of central stores, a liability self-insurance program, and a workers' compensation self-insurance program.

CITY OF FINDLAY, OHIO

NOTES TO THE BASIC FINANCIAL STATEMENTS FOR THE YEAR ENDED DECEMBER 31, 2018

NOTE 2 - SUMMARY OF SIGNIFICANT ACCOUNTING POLICIES - (Continued)

Fiduciary Funds - Fiduciary fund reporting focuses on net position and changes in net position. The fiduciary fund category is split into four classifications: pension trust funds, investment trust funds, private-purpose trust funds and agency funds. Trust funds are used to account for assets held by the City under a trust agreement for individuals, private organizations, or other governments and are therefore not available to support the City's own programs. Agency funds are custodial in nature (assets equal liabilities) and do not involve measurement of results of operations. The City's fiduciary funds are a private-purpose trust fund which accounts for monies in trusts to benefit specific cemetery lots as directed by the contributor and agency funds used to account for deposits held for the satisfactory completion of various projects, to account for the funds maintained by the Municipal Court that are due to other State and local governments, to account for income tax and tax increment financing payments collected on-behalf and due to other governments, and for unclaimed funds held and due to others.

D. Measurement Focus and Basis of Accounting

Government-Wide Financial Statements - The government-wide financial statements are prepared using the economic resources measurement focus. All assets and all liabilities associated with the operation of the City are included on the statement of net position.

Fund Financial Statements - All governmental funds are accounted for using a flow of current financial resources measurement focus. With this measurement focus, only current assets and deferred outflows of resources and current liabilities and deferred inflows of resources generally are included on the balance sheet. The statement of revenues, expenditures and changes in fund balances reports on the sources (i.e., revenues and other financing sources) and uses (i.e., expenditures and other financing uses) of current financial resources. This approach differs from the manner in which the governmental activities of the government-wide financial statements are prepared. Governmental fund financial statements therefore include a reconciliation with brief explanations to better identify the relationship between the government-wide statements and the financial statements for governmental funds.

Like the government-wide statements, all proprietary funds are accounted for on a flow of economic resources measurement focus. All assets and deferred outflows of resources and all liabilities and deferred inflows of resources associated with the operation of these funds are included on the statement of net position. The statement of changes in fund net position presents increases (i.e., revenues) and decreases (i.e., expenses) in total net position. The statement of cash flows provides information about how the City finances and meets the cash flow needs of its proprietary activities.

Proprietary funds distinguish operating revenues and expenses from nonoperating items. Operating revenues and expenses generally result from providing services and producing and delivering goods in connection with a proprietary fund's principal ongoing operation. The principal operating revenues of the City's proprietary funds are charges for sales and services. Operating expenses for the enterprise funds include personnel and other expenses related to the operations of the enterprise activities and operating expenses for the internal service funds include claims and administrative expenses for the self-insurance program and contracted services and materials and supplies expenses for the central stores operations. All revenues and expenses not meeting these definitions are reported as nonoperating revenues and expenses.

Private-purpose trust funds are reported using the economic resources measurement focus. Agency funds do not report a measurement focus as they do not report operations.

CITY OF FINDLAY, OHIO

NOTES TO THE BASIC FINANCIAL STATEMENTS
FOR THE YEAR ENDED DECEMBER 31, 2018

NOTE 2 - SUMMARY OF SIGNIFICANT ACCOUNTING POLICIES - (Continued)

E. Basis of Accounting

Basis of accounting determines when transactions are recorded in the financial records and reported on the financial statements. Government-wide financial statements are prepared using the accrual basis of accounting. Governmental funds use the modified accrual basis of accounting. Proprietary and fiduciary funds also use the accrual basis of accounting. Differences in the accrual and modified accrual basis of accounting arise in the recognition of revenue, the recording of deferred inflows of resources and deferred outflows of resources, and in the presentation of expenses versus expenditures.

Revenues - Exchange and Nonexchange Transactions - Revenue resulting from exchange transactions, in which each party gives and receives essentially equal value, is recorded on the accrual basis when the exchange takes place. On a modified accrual basis, revenue is recorded in the fiscal year in which the resources are measurable and become available. Available means that the resources will be collected within the current fiscal year or are expected to be collected soon enough thereafter to be used to pay liabilities of the current fiscal year. For the City, available means expected to be received within thirty-one days following year end.

Nonexchange transactions, in which the City receives value without directly giving equal value in return, include income taxes, property taxes, grants, entitlements and donations. On an accrual basis, revenue from income taxes is recognized in the period in which the income is earned (See Note 6.B.). Revenue from property taxes is recognized in the year for which the taxes are levied (See Note 6.A.). Revenue from grants, entitlements and donations is recognized in the year in which all eligibility requirements have been satisfied. Eligibility requirements include timing requirements, which specify the year when the resources are required to be used or the year when use is first permitted, matching requirements, in which the City must provide local resources to be used for a specified purpose, and expenditure requirements, in which the resources are provided to the City on a reimbursement basis. On a modified accrual basis, revenue from nonexchange transactions must also be available before it can be recognized.

Under the modified accrual basis, the following revenue sources are considered to be both measurable and available at year end: income tax, State-levied locally shared taxes (including gasoline tax, local government funds and permissive tax), fines and forfeitures, fees and special assessments.

Deferred Outflows of Resources and Deferred Inflows of Resources - In addition to assets, the government-wide statement of net position will report a separate section for deferred outflows of resources. Deferred outflows of resources, represents a consumption of net position that applies to a future period and will not be recognized as an outflow of resources (expense/expenditure) until then. For the City, see Notes 12 and 13 for deferred outflows of resources related the City's net pension liability/asset and net OPEB liability, respectively. In addition, deferred outflows of resources include a deferred charge on debt refunding. A deferred charge on refunding results from the difference in the carrying value of refunded debt and its reacquisition price. This amount is deferred and amortized over the shorter of the life of the refunded or refunding debt.

CITY OF FINDLAY, OHIO

NOTES TO THE BASIC FINANCIAL STATEMENTS
FOR THE YEAR ENDED DECEMBER 31, 2018

NOTE 2 - SUMMARY OF SIGNIFICANT ACCOUNTING POLICIES - (Continued)

In addition to liabilities, both the government-wide statement of net position and the governmental fund financial statements report a separate section for deferred inflows of resources. Deferred inflows of resources represent an acquisition of net position that applies to a future period and will not be recognized as an inflow of resources (revenue) until that time. For the City, deferred inflows of resources include property taxes, payments in lieu of taxes and unavailable revenue. Property taxes and payments in lieu of taxes represent amounts for which there is an enforceable legal claim as of December 31, 2018, but which were levied to finance 2019 operations. These amounts have been recorded as a deferred inflow of resources on both the government-wide statement of net position and the governmental fund financial statements. Unavailable revenue is reported only on the governmental funds balance sheet, and represents receivables which will not be collected within the available period. For the City, unavailable revenue includes, but is not limited to, income taxes, delinquent property taxes and intergovernmental grants. These amounts are deferred and recognized as an inflow of resources in the period the amounts become available.

For the City, see Notes 12 and 13 for deferred inflows of resources related to the City's net pension liability/asset and net OPEB liability, respectively. This deferred inflow of resources is only reported on the government-wide statement of net position.

Expenses/Expenditures - On the accrual basis of accounting, expenses are recognized at the time they are incurred.

The measurement focus of governmental fund accounting is on decreases in net financial resources (expenditures) rather than expenses. Expenditures are generally recognized in the accounting period in which the related fund liability is incurred, if measurable. Allocations of cost, such as depreciation and amortization, are not recognized in governmental funds.

F. Budgetary Process

The budgetary process is prescribed by provisions of the Ohio Revised Code and entails the preparation of budgetary documents within an established timetable. The major documents prepared are the tax budget, the certificate of estimated resources, and the appropriation ordinances. The tax budget and certificate of estimated resources are required to be prepared on the cash basis by the County Budget Commission and are prepared solely to satisfy these statutory requirements. The appropriation ordinances, under which the City controls its expenditures, and an internal revenue budget, under which the City measures available resources, are prepared on the accrual/modified accrual basis, as appropriate. The certificate of estimated resources and the appropriation ordinances are subject to amendment throughout the year with the legal restriction that appropriations cannot exceed estimated resources as certified. The legal level of budgetary control is at the "personal services" and "other" objects within each department within each fund. All changes in departmental appropriations or changes between the "personal services" and "other" objects within a department require action by the City Council. Capital outlays are budgeted on a multi-year project basis over the life of the project. Only supplemental appropriations for capital outlays incurred during the year are included in the budgetary comparison statements/schedules.

CITY OF FINDLAY, OHIO

NOTES TO THE BASIC FINANCIAL STATEMENTS
FOR THE YEAR ENDED DECEMBER 31, 2018

NOTE 2 - SUMMARY OF SIGNIFICANT ACCOUNTING POLICIES - (Continued)

On a GAAP-basis, the severance payout reserve fund and the city income tax administration fund are included as a component of the general fund; however, these funds have separate legally adopted budgets. Budgetary information for the general fund includes only the legally adopted budget for the general fund. These perspective differences are reported below:

Net Change in Fund Balance	<u>General</u>
Budget basis	\$ 860,607
Funds budgeted elsewhere	<u>(1,218,470)</u>
GAAP Basis	<u>\$ (357,863)</u>

Tax Budget - A budget of estimated cash receipts is submitted to the County Auditor, as Secretary of the County Budget Commission, by July 20 of each year, for the period January 1 to December 31 of the following year. This document is prepared on the cash basis of accounting.

Estimated Resources - The County Budget Commission certifies its actions to the City by September 1. As part of this process, the City receives the official certificate of estimated resources that states the projected cash receipts of each Fund. On or about January 1, this certificate is amended to include any unencumbered cash balances from the preceding year. This document is prepared on the cash basis of accounting.

Appropriations - At the beginning of the fiscal year, an annual appropriation ordinance is passed for the period January 1 to December 31. Supplemental appropriations were made during the year as new information became available to provide for additional expenditures deemed necessary by the legislative authority.

At the end of the year, all unexpended and unencumbered balances of operating appropriations lapse and revert to the funds from which the appropriation was initially made, where they become subject to future appropriation while encumbered balances are carried forward as part of the next year's appropriation. The unexpended balances of capital and special assessment appropriations continue until the project is completed at which time any remaining appropriation reverts to the fund from which the appropriation was initially made. Annual appropriation ordinances are adopted for all governmental, proprietary, and fiduciary funds. However, budget disclosure in the BFS is only required for the general fund and major special revenue funds.

G. Cash and Investments

To improve cash management, cash received by the City is pooled and invested in authorized investments (See Note 4). Monies for all funds are maintained in this pool. Individual fund integrity is maintained through the City's records. Each fund's interest in the pool is presented as "equity in pooled cash and investments" on the financial statements. The City maintains depository accounts with financial institutions and deposits monies with the State Treasury Asset Reserve of Ohio (STAR) Plus. STAR Plus is a cash management program that provides Ohio political subdivisions with access to hundreds of FDIC insured banks in one account, offering participants full FDIC insurance up to \$100 million per account. Monies not maintained in depository accounts are invested.

CITY OF FINDLAY, OHIO

NOTES TO THE BASIC FINANCIAL STATEMENTS FOR THE YEAR ENDED DECEMBER 31, 2018

NOTE 2 - SUMMARY OF SIGNIFICANT ACCOUNTING POLICIES - (Continued)

During 2018, investments were limited to Federal Farm Credit Bank (FFCB) securities, Federal Home Loan Bank (FHLB) securities, U.S. Treasury Notes, STAR Ohio and nonnegotiable certificates of deposit. Except for nonparticipating investment contracts, investments are reported at fair value which is based on quoted market prices. Nonparticipating investment contracts, such as nonnegotiable certificates of deposit, are reported at cost.

During 2018, the City invested in STAR Ohio. STAR Ohio, is an investment pool managed by the State Treasurer's Office which allows governments within the State to pool their funds for investment purposes. STAR Ohio is not registered with the SEC as an investment company, but has adopted Governmental Accounting Standards Board (GASB), Statement No. 79, "Certain External Investment Pools and Pool Participants." The City measures its investment in STAR Ohio at the net asset value (NAV) per share provided by STAR Ohio. The NAV per share is calculated on an amortized cost basis that provides a NAV per share that approximates fair value.

For 2018, there were no limitations or restrictions on any participant withdrawals due to redemption notice periods, liquidity fees, or redemption gates. However, notice must be given 24 hours in advance of all deposits and withdrawals exceeding \$25 million. STAR Ohio reserves the right to limit the transaction to \$100 million, requiring the excess amount to be transacted the following business day(s), but only to the \$100 million limit. All accounts of the participant will be combined for these purposes.

Following Ohio statutes, the Council has, by resolution, specified the funds to receive an allocation of interest earnings. Interest revenue credited to the general fund during 2018 amounted to \$434,488, which includes \$155,726 assigned from other City funds as not all funds of the City receive interest earnings.

For purposes of the statement of cash flows, investments with an original maturity of three months or less are considered to be cash equivalents. In addition, all cash and investments of the cash management pool are considered to be cash equivalents because they are sufficiently liquid to permit withdrawal by the proprietary funds on demand. Investments with maturities greater than three months that are not part of the cash management pool are not considered to be cash equivalents.

An analysis of the City's investment account at year end is provided in Note 4.

H. Inventories of Materials and Supplies

On government-wide and fund financial statements, inventories of supplies are reported at cost, inventories held for resale are reported at the lower of cost or market, and donated commodities are presented at their entitlement value. Inventories are recorded on a first-in, first-out basis and are expensed when received. Inventories are accounted for using the purchase method on the fund statements and using the consumption method on the government-wide statements.

On the fund financial statements, reported materials and supplies inventory is equally offset by nonspendable fund balance in the governmental funds which indicates that it does not constitute available spendable resources even though it is a component of net current assets. Inventory consists of expendable supplies held for consumption.

CITY OF FINDLAY, OHIO

NOTES TO THE BASIC FINANCIAL STATEMENTS
FOR THE YEAR ENDED DECEMBER 31, 2018

NOTE 2 - SUMMARY OF SIGNIFICANT ACCOUNTING POLICIES - (Continued)

I. Prepaids

Amounts recorded for prepaid items represent the unamortized portion of insurance policies that expire in 2019 or later. Governmental funds use the purchase method of accounting whereby insurance is recognized as an expenditure when purchased. Proprietary funds recognize insurance expense as it is incurred.

J. Capital Assets

General capital assets are those assets not specifically related to activities reported in the proprietary funds. These assets generally result from expenditures in the governmental funds. These assets are reported in the governmental activities column of the government-wide statement of net position, but are not reported in the fund financial statements. Capital assets utilized by the proprietary funds are reported both in the business-type activities column of the government-wide statement of net position and in the respective funds.

All capital assets are capitalized at cost (or estimated historical cost) and updated for additions and retirements during the year. Donated capital assets are recorded at their acquisition value. The City maintains a capitalization threshold of \$5,000. The City's infrastructure consists of storm sewers, streets, and traffic signals. Improvements are capitalized; the costs of normal maintenance and repairs that do not add to the value of the asset or materially extend an asset's life are not. Interest incurred during the construction of capital assets is also capitalized for business-type activities.

The City's intangible assets include only purchased computer software. This asset class is reported separately from other capital assets classes reported in the capital asset schedule in Note 8. The City considers computer software (both purchased and internally generated) to be a non-depreciable capital asset. It is the City's policy that as long as annual maintenance and upgrades are purchased for the software, the software will be used indefinitely.

All reported capital assets are depreciated except for land, certain land improvements, computer software and construction in progress. Non-depreciable land improvements are improvements that are permanent and are not considered part of a structure and do not deteriorate over time. Improvements are depreciated over the remaining useful lives of the related capital assets. Useful lives for infrastructure were estimated based on the City's historical records of necessary improvements and replacement. Depreciation is computed using the straight-line method over the following useful lives:

<u>Description</u>	Governmental Activities <u>Estimated Lives</u>	Business-Type Activities <u>Estimated Lives</u>
Improvements other than buildings	20 - 50 years	20 - 50 years
Machinery and equipment	3 - 20 years	3 - 20 years
Utility plant in service	-	50 - 99 years
Utility lines in service	-	50 - 99 years
Infrastructure:		
Streets	10 years	-
Storm sewers	75 years	-
Traffic signals	25 years	-

CITY OF FINDLAY, OHIO

NOTES TO THE BASIC FINANCIAL STATEMENTS
FOR THE YEAR ENDED DECEMBER 31, 2018

NOTE 2 - SUMMARY OF SIGNIFICANT ACCOUNTING POLICIES - (Continued)

K. Compensated Absences

Compensated absences of the City consist of vacation leave, sick leave, holivac (combination of holiday and vacation for individuals who are required to work holidays and non-standard hours), and compensatory time to the extent that payment to the employee for these absences is attributable to services already rendered and are not contingent on a specific event that is outside the control of the City and the employee.

In conformity with GASB Statement No. 16, "Accounting for Compensated Absences", a liability for vacation leave, holivac, and compensatory time is accrued if: a) the employee's rights to payment are attributable to services already rendered; and b) it is probable that the employer will compensate the employees for the benefits through paid time off or other means, such as cash payment at termination or retirement. A liability for sick leave is based on the sick leave accumulated at the balance sheet date by those employees who are currently eligible to receive termination payments, as well as those employees expected to become eligible in the future in accordance with GASB Statement No. 16. Sick leave benefits are accrued using the "vesting" method in accordance with GASB Statement No. 16.

The total liability for vacation leave, sick leave, holivac, and compensatory time has been calculated using the pay rates in effect at the balance sheet date, and reduced to the maximum payment allowed by labor contract and/or City Ordinance, plus applicable additional salary related payments.

Sick leave accumulates at the rate of 4.6 hours of sick leave for 80 hours of work completed. For non-contract employees, sick leave may be converted into cash only upon retirement or death with 10 or more years of service with the State or any of its political subdivisions at the rate of one fourth the value of the first 960 hours of accrued, unused sick leave credit. If applicable, accrued, unused sick leave will be paid in cash for one-half the value of all accrued sick leave credit in excess of 960 hours. Individuals with accumulated sick leave greater than 1,920 hours receive cash at the rate of one-half the total hours accumulated. Sick leave for individuals leaving the employment of the City prior to retirement or at retirement with less than 10 years of service remains with the City; however, this amount is not eligible to be paid out as part of an accumulated sick leave settlement. Contract employees are paid for their sick time based upon their current contracts.

The entire compensated absence liability is reported on the government-wide financial statements.

On governmental fund financial statements, compensated absences are recognized as liabilities and expenditures to the extent payments come due each period upon the occurrence of employee resignations and retirements. These amounts are recorded in the account "compensated absences payable" in the fund from which the employees who have accumulated leave are paid. The noncurrent portion of the liability is not reported. For proprietary funds, the entire amount of compensated absences is reported as a fund liability.

L. Accrued Liabilities and Long-Term Obligations

All payables, accrued liabilities and long-term obligations are reported in the government-wide financial statements; and, all payables, accrued liabilities and long-term obligations payable from proprietary funds are reported on the proprietary fund financial statements.

CITY OF FINDLAY, OHIO

NOTES TO THE BASIC FINANCIAL STATEMENTS
FOR THE YEAR ENDED DECEMBER 31, 2018

NOTE 2 - SUMMARY OF SIGNIFICANT ACCOUNTING POLICIES - (Continued)

In general, governmental fund payables and accrued liabilities that, once incurred, are paid in a timely manner and in full from current financial resources, are reported as obligations of the funds. However, compensated absences and the net pension/OPEB liability that will be paid from governmental funds are reported as a liability in the fund financial statements only to the extent that they are due for payment during the current year. Net pension/OPEB liability is recognized in the governmental funds to the extent that benefit payments are due and payable and the pension/OPEB plan's fiduciary net position is not sufficient for payment of those benefits.

M. Interfund Activity

Transfers between governmental and business-type activities on the government-wide statements are reported in the same manner as general revenues. Transfers between governmental funds are eliminated for reporting on the statement of activities.

Exchange transactions between funds are reported as revenues in the seller funds and as expenditures/expenses in the purchaser funds. Flows of cash or goods from one fund to another without a requirement for repayment are reported as interfund transfers. Interfund transfers are reported as other financing sources/uses in governmental funds and after nonoperating revenues/expenses in proprietary funds. Repayments from funds responsible for particular expenditures/expenses to the funds that initially paid for them are not presented on the BFS.

N. Fund Balance

Fund balance is divided into five classifications based primarily on the extent to which the City is bound to observe constraints imposed upon the use of the resources in the governmental funds. The classifications are as follows:

Nonspendable - The nonspendable fund balance classification includes amounts that cannot be spent because they are not in spendable form or legally or contractually required to be maintained intact. The "not in spendable form" criterion includes items that are not expected to be converted to cash. It also includes the long-term amount of loans receivable.

Restricted - Fund balance is reported as restricted when constraints are placed on the use of resources that are either externally imposed by creditors (such as through debt covenants), grantors, contributors, or laws or regulations of other governments, or imposed by law through constitutional provisions or enabling legislation.

Committed - The committed fund balance classification includes amounts that can be used only for the specific purposes imposed by a formal action (ordinance) of City Council (the highest level of decision making authority). Those committed amounts cannot be used for any other purpose unless City Council removes or changes the specified use by taking the same type of action (ordinance) it employed to previously commit those amounts. Committed fund balance also incorporates contractual obligations to the extent that existing resources in the fund have been specifically committed for use in satisfying those contractual requirements.

CITY OF FINDLAY, OHIO

NOTES TO THE BASIC FINANCIAL STATEMENTS
FOR THE YEAR ENDED DECEMBER 31, 2018

NOTE 2 - SUMMARY OF SIGNIFICANT ACCOUNTING POLICIES - (Continued)

Assigned - Amounts in the assigned fund balance classification are intended to be used by the City for specific purposes but do not meet the criteria to be classified as restricted nor committed. In governmental funds other than the general fund, assigned fund balance represents the remaining amount that is not restricted or committed. In the general fund, assigned amounts represent intended uses established by policies of City Council, which includes giving the City Auditor the authority to constrain monies for intended purposes. City Council has, by ordinance, authorized the City Auditor to assign fund balances for encumbrances outstanding at year-end.

Unassigned - Unassigned fund balance is the residual classification for the general fund and includes all spendable amounts not contained in the other classifications. In other governmental funds, the unassigned classification is only used to report a deficit fund balance resulting from overspending for specific purposes for which amounts had been restricted, committed, or assigned.

The City applies restricted resources first when expenditures are incurred for purposes for which restricted and unrestricted (committed, assigned, and unassigned) fund balance is available. Similarly, within unrestricted fund balance, committed amounts are reduced first followed by assigned, and then unassigned amounts when expenditures are incurred for purposes for which amounts in any of the unrestricted fund balance classifications could be used.

O. Minimum Fund Balance Policy

The City has established, via Council legislation, a minimum fund balance policy for unforeseen emergencies or revenue shortfalls and to eliminate the need for short-term borrowing for cash-flow needs. The City's minimum fund balance target was approximately 16.7% of the City's general fund expenditures. The minimum fund balance is to be maintained in the City's general fund unassigned fund balance.

P. Budget Stabilization Arrangement

Pursuant to Ohio Revised Code Section 5705.13, the City has established a reserve balance account, in the City's general fund (referred to as the Rainy Day Account), to be used in emergencies for operational expenditures. The reserve account will not exceed five percent of the previous year's general fund revenues, as dictated by Ohio law. The balance of the reserve balance account at December 31, 2018 is \$1,000,000. This amount is reported as a component of unassigned fund balance in the general fund and unrestricted net position in the governmental activities.

Q. Estimates

The preparation of the BFS in conformity with GAAP requires management to make estimates and assumptions that affect the amounts reported in the BFS and accompanying notes. Actual results may differ from those estimates.

R. Net Position

Net position represents the difference between assets plus deferred outflows of resources less liabilities plus deferred inflows of resources. Net investment in capital assets consists of capital assets, net of accumulated depreciation, reduced by the outstanding balances of any borrowing used for the acquisition, construction or improvement of those assets. Net position is reported as restricted when there are limitations imposed on the use of resources either through enabling legislation or through external restrictions imposed by creditors, grantors or laws or regulations of other governments.

CITY OF FINDLAY, OHIO

**NOTES TO THE BASIC FINANCIAL STATEMENTS
FOR THE YEAR ENDED DECEMBER 31, 2018**

NOTE 2 - SUMMARY OF SIGNIFICANT ACCOUNTING POLICIES - (Continued)

The City applies restricted resources first when an expense is incurred for purposes for which both restricted and unrestricted net position is available.

S. Reimbursements

Reimbursements received from external sources outside of the City are reported as reimbursement revenue. Interfund activity is recorded as described in Note 2.M.

T. Contributions of Capital

Contributions of capital in proprietary fund financial statements and for the governmental activities arise from outside contributions of capital assets or from grants or outside contributions of resources restricted to capital acquisition and construction. Capital contributions are reported as revenue in the proprietary fund financial statements and on the government-wide statement of activities.

U. Unamortized Bond Premiums and Discounts/Accounting Gain or Loss

Bond premiums and discounts are amortized over the term of the bonds using the straight-line method. Bond premiums are presented as an addition to the face amount of the bonds. Bond discounts are presented as a reduction to the face amount of the bonds.

For advance refunding resulting in the defeasance of debt, the difference between the reacquisition price and the net carrying amount of the old debt is deferred and amortized as a component of interest expense. This accounting gain or loss is amortized over the remaining life of the old debt or the life of the new debt, whichever is shorter, and is presented as a deferred outflow.

On the governmental fund financial statements, issuance costs, bond premiums, bond discounts, and deferred charges from refunding are recognized in the current period. The reconciliation between the bonds face value and the amount reported on the statement of net position is presented in Note 11.

V. Interfund Balances

On fund financial statements, receivables and payables resulting from services provided from one fund to another is classified as “due to/from other funds”. Receivables and payables resulting from interfund loans are classified as “interfund loans payable/receivable”.

The City had no due to/from other funds or interfund loans payables/receivables at December 31, 2018.

W. Extraordinary and Special Items

Extraordinary items are transactions or events that are both unusual in nature and infrequent in occurrence. Special items are transactions or events that are within the control of the City Administration and that are either unusual in nature or infrequent in occurrence. Neither type of transaction occurred during 2018.

CITY OF FINDLAY, OHIO

NOTES TO THE BASIC FINANCIAL STATEMENTS
FOR THE YEAR ENDED DECEMBER 31, 2018

NOTE 2 - SUMMARY OF SIGNIFICANT ACCOUNTING POLICIES - (Continued)

X. Comparative Information

Comparative total data for the prior year have been presented in selected sections of the financial statements in order to provide an understanding of the changes in the government's financial position and operations. The financial statements include certain prior-year summarized comparative information in total, but not by net position class. Such information does not include sufficient detail to constitute a presentation in conformity with GAAP. Accordingly, such information should be read in conjunction with the City's financial statements for the year ended December 31, 2018, from which the summarized information was derived.

Y. Pensions/Other Postemployment Benefits (OPEB)

For purposes of measuring the net pension asset, net pension/OPEB liability, deferred outflows of resources and deferred inflows of resources related pensions/OPEB, and pension/OPEB expense, information about the fiduciary net position of the pension/OPEB plans and additions to/deductions from their fiduciary net position have been determined on the same basis as they are reported by the pension/OPEB plan. For this purpose, benefit payments (including refunds of employee contributions) are recognized when due and payable in accordance with the benefit terms. The pension/OPEB plans report investments at fair value.

NOTE 3 - CHANGE IN ACCOUNTING PRINCIPLES/RESTATEMENT OF NET POSITION

For 2018, the City has implemented GASB Statement No. 75, "Accounting and Financial Reporting for Postemployment Benefits Other Than Pensions", GASB Statement No. 85, "Omnibus 2017" and GASB Statement No. 86, "Certain Debt Extinguishments".

GASB Statement No. 75 improves the accounting and financial reporting by state and local governments for postemployment benefits other than pensions (OPEB). It also improves information provided by state and local governmental employers about financial support for OPEB that is provided by other entities. The implementation of GASB Statement No. 75 had the effect of restating net position as previously reported (described below), revised the City's postemployment benefit plan disclosures (as presented in Note 13 to the basic financial statements), and added required supplementary information for OPEB which is presented after the notes to the basic financial statements.

GASB Statement No. 85 addresses practice issues that have been identified during implementation and application of certain GASB Statements. This Statement addresses a variety of topics including issues related to blending component units, goodwill, fair value measurement and application, and OPEB. The implementation of GASB Statement No. 85 did not have an effect on the financial statements of the City.

GASB Statement No. 86 improves consistency in accounting and financial reporting for in-substance defeasance of debt by providing guidance for transactions in which cash and other monetary assets acquired with only existing resources - resources other than the proceeds of refunding debt - are placed in an irrevocable trust for the sole purpose of extinguishing debt. This Statement also improves accounting and financial reporting for prepaid insurance on debt that is extinguished and notes to financial statements for debt that is defeased in substance. The implementation of GASB Statement No. 86 did not have an effect on the financial statements of the City.

CITY OF FINDLAY, OHIO

NOTES TO THE BASIC FINANCIAL STATEMENTS
FOR THE YEAR ENDED DECEMBER 31, 2018

NOTE 3 - CHANGE IN ACCOUNTING PRINCIPLES/RESTATEMENT OF NET POSITION - (Continued)

A net position restatement is required in order to implement GASB Statement No 75. Net position as previously reported at December 31, 2017 for the governmental activities, business-type activities, and enterprise funds have been restated as follows:

	Governmental Activities	Business-Type Activities	Enterprise Funds			Nonmajor Funds
			Water	Water Pollution Control	Airport	
Net position as previously reported	\$ 92,935,506	\$ 160,110,993	\$64,303,912	\$ 82,050,961	\$13,102,436	\$ 487,997
Deferred outflows - payments subsequent to measurement date	114,877	42,303	22,522	16,601	2,558	622
Net OPEB liability	<u>(23,940,719)</u>	<u>(2,660,016)</u>	<u>(1,416,212)</u>	<u>(1,043,868)</u>	<u>(160,818)</u>	<u>(39,118)</u>
Restated net position at January 1, 2018	<u>\$ 69,109,664</u>	<u>\$ 157,493,280</u>	<u>\$62,910,222</u>	<u>\$ 81,023,694</u>	<u>\$12,944,176</u>	<u>\$ 449,501</u>

Other than employer contributions subsequent to the measurement date, the City made no restatement for deferred inflows/outflows of resources as the information needed to generate these restatements was not available. The restatement had no effect on governmental fund balances.

NOTE 4 - DEPOSITS AND INVESTMENTS

State statutes classify monies held by the City into three categories:

Active deposits are public deposits necessary to meet current demands on the treasury. Such monies must be maintained either as cash in the City Treasury, in commercial accounts payable or withdrawable on demand, including negotiable order of withdrawal (NOW) accounts, or in money market deposit accounts.

Inactive deposits are public deposits that the City has identified as not required for use within the current five year period of designation of depositories. Inactive deposits must either be evidenced by certificates of deposit maturing not later than the end of the current period of designation of depositories, or by savings or deposit accounts including, but not limited to, passbook accounts.

Interim deposits are deposits in interim monies. Interim monies are those monies which are not needed for immediate use, but which will be needed before the end of the current period of designation of depositories. Interim deposits must be evidenced by time certificates of deposit maturing not more than one year from the date of deposit or by savings or deposit accounts including passbook accounts.

Interim monies may be deposited or invested in the following securities:

1. United States Treasury Notes, Bills, Bonds, or any other obligation or security issued by the United States Treasury or any other obligation guaranteed as to principal or interest by the United States;
2. Bonds, notes, debentures, or any other obligations or securities issued by any federal government agency or instrumentality, including, but not limited to, the Federal National Mortgage Association, Federal Home Loan Bank, Federal Farm Credit Bank, Federal Home Loan Mortgage Corporation, Government National Mortgage Association, and Student Loan Marketing Association. All federal agency securities shall be direct issuances of federal government agencies or instrumentalities;

CITY OF FINDLAY, OHIO

NOTES TO THE BASIC FINANCIAL STATEMENTS
FOR THE YEAR ENDED DECEMBER 31, 2018

NOTE 4 - DEPOSITS AND INVESTMENTS - (Continued)

3. Written repurchase agreements in the securities listed above provided that the market value of the securities subject to the repurchase agreement must exceed the principal value of the agreement by at least two percent and be marked to market daily, and that the term of the agreement must not exceed thirty days;
4. Bonds and other obligations of the State of Ohio;
5. No-load money market mutual funds consisting exclusively of obligations described in items (1) or (2) above and repurchase agreements secured by such obligations, provided that investments in securities described in this division are made only through eligible institutions; and,
6. The State Treasurer's investment pool (STAR Ohio);
7. High grade commercial paper for a period not to exceed 180 days in an amount not to exceed twenty-five percent of the City's interim monies available for investment; and,
8. Bankers acceptances for a period not to exceed 180 days and in an amount not to exceed twenty-five percent of the City's interim monies available for investment.

The City may also invest any monies not required to be used for a period of six months or more in the following:

1. Bonds of the State of Ohio;
2. Bonds of any municipal corporation, village, county, township, or other political subdivision of this State, as to which there is no default of principal, interest or coupons; and,
3. Obligations of the City.

Protection of the City's deposits is provided by the Federal Deposit Insurance Corporation (FDIC), by eligible securities pledged by the financial institution as security for repayment, or by the financial institution's participation in the Ohio Pooled Collateral System (OPCS), a collateral pool of eligible securities deposited with a qualified trustee and pledged to the Treasurer of State to secure the repayment of all public monies deposited in the financial institution.

Investments in stripped principal or interest obligations, reverse repurchase agreements and derivatives are prohibited. The issuance of taxable notes for the purpose of arbitrage, the use of leverage and short selling are also prohibited. In accordance with Ohio Revised Code, an investment must mature within five years from the date of purchase unless matched to a specific obligation or debt of the City and must be purchased with the expectation that it will be held to maturity. The City's investment policy limits security purchases to those that mature within two years of the settlement date. Investments may only be made through specified dealers and institutions. Payment for investments may be made only upon delivery of the securities representing the investments to the treasurer or qualified trustee or, if the securities are not represented by a certificate, upon receipt of confirmation of transfer from the custodian.

Cash with Fiduciary Agent: At year end, the City had \$681,417 on deposit with the Hancock County Treasurer. The data regarding insurance and collateralization can be obtained from the Hancock County Comprehensive Annual Financial Report for the year ended December 31, 2018. This amount is not included in the City's depository balance below.

CITY OF FINDLAY, OHIO

NOTES TO THE BASIC FINANCIAL STATEMENTS
FOR THE YEAR ENDED DECEMBER 31, 2018

NOTE 4 - DEPOSITS AND INVESTMENTS - (Continued)

Cash with Escrow Agent: At year end, the City had \$131,794 on deposit with financial institutions for retainage escrow accounts and bond and coupon payments. These amounts are included in the City's depository balance below.

Cash in Segregated Accounts: At year end, the City had \$629,950 deposited with a financial institution for monies related to the Revolving Loan special revenue fund (a nonmajor governmental fund), the Municipal Court agency fund, employee benefits, and for police special drug operations. These amounts are included in the City's depository balance below.

A. Deposits with Financial Institutions

At December 31, 2018, the carrying amount of all City deposits was \$12,468,774 and the bank balance was \$13,253,314. Of the bank balance, \$2,517,846 was covered by the FDIC and \$10,735,468 was exposed to custodial credit risk described below.

Custodial credit risk is the risk that, in the event of bank failure, the City will not be able to recover deposits or collateral securities that are in the possession of an outside party. The City has no deposit policy for custodial credit risk beyond the requirements of State statute. Ohio law requires that deposits either be insured or protected by (1) eligible securities pledged to the City's and deposited with a qualified trustee by the financial institution as security for repayment whose market value at all times shall be at least 105 percent of the deposits being secured, or (2) participation in the Ohio Pooled Collateral System (OPCS), a collateral pool of eligible securities deposited with a qualified trustee and pledged to the Treasurer of State to secure the repayment of all public monies deposited in the financial institution. OPCS requires the total market value of the securities pledged to be 102 percent of the deposits being secured or a rate set by the Treasurer of State. For 2018, the City was in the OPCS. Although all statutory requirements for the deposit of money had been followed, noncompliance with Federal requirements could potentially subject the City to a successful claim by the FDIC.

B. Investments

As of December 31, 2018, the City had the following investments and maturities:

Measurement/ Investment type	Measurement Value	Investment Maturities			
		6 months or less	7 to 12 months	13 to 18 months	19 to 24 months
<i>Fair Value:</i>					
FFCB	\$ 4,004,740	\$ 1,993,940	\$ -	\$ -	\$ 2,010,800
FHLB	991,390	-	991,390	-	-
U.S. Treasury Notes	14,875,890	3,988,140	2,961,260	5,959,540	1,966,950
<i>Amortized Cost:</i>					
STAR Ohio	<u>25,377,449</u>	<u>25,377,449</u>	<u>-</u>	<u>-</u>	<u>-</u>
Total	<u>\$ 45,249,469</u>	<u>\$ 31,359,529</u>	<u>\$ 3,952,650</u>	<u>\$ 5,959,540</u>	<u>\$ 3,977,750</u>

The weighted average length to maturity of investment is 0.42 years.

CITY OF FINDLAY, OHIO

NOTES TO THE BASIC FINANCIAL STATEMENTS
FOR THE YEAR ENDED DECEMBER 31, 2018

NOTE 4 - DEPOSITS AND INVESTMENTS - (Continued)

Fair Value Measurements: The City categorizes its fair value measurements within the fair value hierarchy established by GAAP. The hierarchy is based on the valuation inputs used to measure the fair value of the asset. Level 1 inputs are quoted prices in active markets for identical assets; Level 2 inputs are significant other observable inputs; Level 3 inputs are significant unobservable inputs. The City's investments in federal agency securities (FFCB and FHLB) and U.S. Treasury notes are valued using quoted prices in markets that are not considered to be active, dealer quotations or alternative pricing sources for similar assets or liabilities for which all significant inputs are observable, either directly or indirectly (Level 2 inputs).

Interest Rate Risk: The Ohio Revised Code generally limits security purchases to those that mature within five years of the settlement date. The City's investment policy further limits security purchases to those that mature within two years of the settlement date. Interest rate risk arises because potential purchasers of debt securities will not agree to pay face value for those securities if interest rates subsequently increase. The City's investment policy addresses interest rate risk by requiring the consideration of market conditions and cash flow requirements in determining the term of an investment.

Credit Risk: The City's investments in federal agency securities and U.S. Treasury notes were rated AA+ and Aaa by Standard & Poor's and Moody's Investor Services, respectively. STAR Ohio carries a rating of AAAM by Standard & Poor's. Ohio law requires that STAR Ohio maintain the highest rating provided by at least one nationally recognized standard rating service. The weighted average of maturity of the portfolio held by STAR Ohio as of December 31, 2018, is 60 days or less. The City's investment policy does not specifically address credit risk beyond requiring the City to only invest in securities authorized by State statute.

Custodial Credit Risk: For an investment, custodial credit risk is the risk that, in the event of the failure of the counterparty, the City will not be able to recover the value of its investments or collateral securities that are in the possession of an outside party. In 2013, the City entered a third party custodial agreement as it pertains to investments to provide for the separation of the safekeeping and custody function from the investment function. By arranging to have securities held by a third party, the City can effectively minimize safekeeping or custodial risk in an investment transaction. With this agreement, investments are settled in a delivery-versus-payment (DVP) basis; at no point in time does the City not have either the cash or the investment. The federal agency securities and U.S. Treasury notes are exposed to custodial credit risk in that they are uninsured, unregistered and held by the counterparty's trust department or agent, but not in the City's name.

The City has no investment policy dealing with investment custodial credit risk beyond the requirement in State statute that prohibits payment for investments prior to the delivery of the securities representing such investments to the City Auditor or qualified trustee.

CITY OF FINDLAY, OHIO

NOTES TO THE BASIC FINANCIAL STATEMENTS
FOR THE YEAR ENDED DECEMBER 31, 2018

NOTE 4 - DEPOSITS AND INVESTMENTS - (Continued)

Concentration of Credit Risk: The City's investment policy addresses concentration of credit risk by requiring investments to be diversified to reduce the risk of loss resulting from over concentration of assets in a specific issue or specific class of securities. The following table includes the percentage of each investment type held by the City at December 31, 2018:

Measurement/ Investment type	Measurement Amount	% of Total
<i>Fair Value:</i>		
FFCB	\$ 4,004,740	8.85
FHLB	991,390	2.19
U.S. Treasury Notes	14,875,890	32.88
<i>Amortized Cost:</i>		
STAR Ohio	25,377,449	56.08
Total	\$ 45,249,469	100.00

C. Reconciliation of Cash and Investments to the Statement of Net Position

The following is a reconciliation of cash and investments as reported in the note above to cash and investments as reported on the statement of net position as of December 31, 2018:

<u>Cash and investments per note</u>	
Carrying amount of deposits	\$ 12,468,774
Investments	45,249,469
Cash with fiduciary agent	681,417
Total	\$ 58,399,660
 <u>Cash and investments per statement of net position</u>	
Governmental activities	\$ 30,672,617
Business-type activities	27,310,683
Fiduciary funds	416,360
Total	\$ 58,399,660

CITY OF FINDLAY, OHIO

NOTES TO THE BASIC FINANCIAL STATEMENTS
FOR THE YEAR ENDED DECEMBER 31, 2018

NOTE 5 - INTERFUND TRANSFERS

Interfund transfers for 2018 consisted of the following as reported in the fund financial statements:

<u>Transfers To</u>	<u>Transfers From</u>			<u>Total</u>
	<u>General</u>	<u>Street Maintenance and Repair</u>	<u>Nonmajor Governmental</u>	
General fund	\$ -	\$ 31,685	\$ 199,591	\$ 231,276
Street Maintenance and Repair	3,978,251	-	-	3,978,251
Nonmajor governmental funds	640,973	-	132,827	773,800
Water fund	425,000	-	-	425,000
Water pollution controal fund	50,000	-	-	50,000
Airport fund	436,000	-	-	436,000
Nonmajor enterprise funds	<u>147,000</u>	<u>-</u>	<u>-</u>	<u>147,000</u>
Total	<u>\$ 5,677,224</u>	<u>\$ 31,685</u>	<u>\$ 332,418</u>	<u>\$ 6,041,327</u>

Transfers are used to (1) move revenues from the fund that statute or budget requires to collect them to the fund that statute or budget requires to expend them, (2) move receipts restricted to debt service from the funds collecting the receipts to the debt service fund as debt service payments become due, and (3) use unrestricted revenues collected in the general fund to finance various programs accounted for in other funds in accordance with budgetary authorizations. Transfers between governmental funds are eliminated for reporting on the statement of activities. Net transfers between governmental funds and enterprise funds are reported as transfers on the statement of activities.

The \$31,685 transfer from the street maintenance and repair fund to the general fund is the return of unused monies previously provided for street projects from the city income tax fund (which is a component of the general fund). Once the projects are complete, any monies left over from the initial funding of the projects are returned to the fund which initially funded the projects.

The \$199,591 transfer from the nonmajor governmental funds to the general fund consisted a transfer from the debt service fund to return monies previously provided by the city income tax fund (which is a component of the general fund). As the debt obligations are satisfied, any monies remaining from the initial funding of those obligations are returned to the fund which initially funded the debt service payments.

The \$132,827 transfer from the nonmajor governmental funds to the nonmajor governmental fund was to move the collection of county permissive license tax to the debt service fund to pay debt service charges on debt issued for which the permissive license tax was levied.

NOTE 6 - TAXES

A. Property Tax

Property taxes include amounts levied against all real and public utility property located in the City. Taxes collected from real property taxes (other than public utility) in one calendar year are levied in the preceding calendar year on the assessed value as of January 1 of that preceding year, the lien date. Assessed values are established by the County Auditor at 35 percent of appraised market value. All property is required to be revaluated every six years.

CITY OF FINDLAY, OHIO

NOTES TO THE BASIC FINANCIAL STATEMENTS
FOR THE YEAR ENDED DECEMBER 31, 2018

NOTE 6 - TAXES - (Continued)

Real property taxes are payable annually or semi-annually. If paid annually, payment is due December 31; if paid semi-annually, the first payment is due December 31, with the remainder payable by June 20. Under certain circumstances, State statute permits later payment dates to be established which is the case in Hancock County. Public utility real and tangible personal property taxes collected in one calendar year are levied in the preceding calendar year on assessed values determined as of December 31 of the second year preceding the tax collection year, the lien date. Public utility tangible personal property is assessed at varying percentages of true value; public utility real property is assessed at 35 percent of true value. 2018 public utility property taxes became a lien December 31, 2017, are levied after October 1, 2018, and are collected in 2019 with real property taxes. Public utility property taxes are payable on the same dates as real property taxes described previously.

The County Treasurer collects property taxes on behalf of all taxing districts in the County, including the City of Findlay. The County Auditor periodically remits to the City its portion of the taxes collected. Property taxes receivable represents real property taxes, public utility taxes and outstanding delinquencies which are measurable as of December 31, 2018 and for which there is an enforceable legal claim. In the governmental funds, the current portion receivable has been offset by a deferred inflow of resources since the current taxes were not levied to finance 2018 operations and the collection of delinquent taxes has been offset by a deferred inflow of resources since the collection of the taxes during the available period is not subject to reasonable estimation. On a full accrual basis, collectible delinquent property taxes have been recorded as a receivable and revenue while on a modified accrual basis the revenue is reported as a deferred inflow of resources. The tax rate applicable to the 2018 operations was 3.2 mills. The assessed values of real and public utility property upon which 2018 property tax receipts were based are as follows:

Real property	\$ 806,074,810
Real and personal public utility	<u>39,957,830</u>
Total assessed value	<u>\$ 846,032,640</u>

B. City Income Tax

The City levies an income tax of 1.00% on the gross salaries, wages, and other service compensation earned by residents of the City and to the earnings of nonresidents working within the City. The City income tax rate was and has been 1.00% since it was imposed on January 1, 1967. Effective January 1, 2010, the income tax rate was increased to 1.25% for a period of three years and the temporary 0.25% tax increase ended at December 31, 2012. Beginning January 1, 2013, the City's income tax rate reverted back to 1.0%. This tax also applies to the net income of businesses operating within the City. The City also requires certain employers to remit withholding taxes on a monthly basis as opposed to a quarterly basis.

The receipts of the City income tax and the administrative costs associated with their collection are accounted for in the city income tax administration fund (a component of the general fund for financial reporting purposes). Income tax receipts, net of the related administrative costs, are disbursed, appropriated, and allocated in accordance with City Ordinance. For 2018, 80% was transferred to the general fund and 20% was restricted within the city income tax administration fund (a component of the general fund for financial reporting purposes) for capital improvements. For 2019, the percentages will remain the same as 2018 with 80% being transferred to the general fund and 20% being restricted within the city income tax administration fund (a component of the general fund for financial reporting purposes) for capital improvements. The allocation is determined by ordinance of Council and can be changed by Council at any time.

CITY OF FINDLAY, OHIO

NOTES TO THE BASIC FINANCIAL STATEMENTS
FOR THE YEAR ENDED DECEMBER 31, 2018

NOTE 6 - TAXES - (Continued)

The city income tax administration fund is reported as a component of the general fund for GAAP reporting. As such, transfers between the city income tax administration fund and the general fund have been eliminated. The general fund reported income tax revenues of \$24,096,233 for 2018.

C. Tax Abatements

As of December 31, 2018, the City provides property tax abatements through a Community Reinvestment Area (CRA) program.

CRA - Under the authority of Ohio Revised Code (ORC) Section 3735.67, the CRA program is an economic development tool administered by municipal and county governments that provides real property tax exemptions for property owners who renovate existing or construct new buildings. CRA's are areas of land in which property owners can receive tax incentives for investing in real property improvements. Under the CRA program, local governments petition to the Ohio Development Services Agency (ODSA) for confirmation of a geographical area in which investment in housing is desired. Once an area is confirmed by the ODSA, local governments may offer real property tax exemptions to taxpayers that invest in that area. Property owners in the CRA can receive temporary tax abatements for renovation of existing structures and new construction in these areas. Property owners apply to the local legislative authority for approval to renovate or construct in the CRA. Upon approval and certification of completion, the amount of the abatement is deducted from the individual or entity's property tax bill.

The City has entered into agreements to abate property taxes through this program. During 2018, the City's property tax revenues were reduced as a result of these agreements as follows:

<u>Tax Abatement Program</u>	<u>City Taxes Abated</u>
CRA	<u>\$ 51,890</u>

NOTE 7 - RECEIVABLES

A. Proprietary Funds

The City's receivables from outside parties at December 31, 2018, by fund, are shown as follows:

	<u>Major Funds</u>			<u>Internal Service Funds</u>	<u>Total Proprietary Funds</u>
	<u>Water</u>	<u>Water Pollution Control</u>	<u>Airport</u>		
Billed and unbilled charges for services	\$ 1,179,574	\$ 1,648,244	\$ 47,483	\$ -	\$ 2,875,301
Accrued interest - unrestricted	26,806	32,612	-	1,681	61,099
Total receivables, net of allowances	<u>\$ 1,206,380</u>	<u>\$ 1,680,856</u>	<u>\$ 47,483</u>	<u>\$ 1,681</u>	<u>\$ 2,936,400</u>
Total due from outside parties	<u>\$ 1,206,380</u>	<u>\$ 1,680,856</u>	<u>\$ 47,483</u>	<u>\$ 1,681</u>	<u>\$ 2,936,400</u>

CITY OF FINDLAY, OHIO

NOTES TO THE BASIC FINANCIAL STATEMENTS
FOR THE YEAR ENDED DECEMBER 31, 2018

NOTE 7 - RECEIVABLES - (Continued)

Residents are billed on a bi-monthly basis for water and wastewater service with approximately one-half of the City's customers being billed each month. Unbilled service receivables are accrued based upon the consumption for the applicable area of the City during the related period. Accrued interest represents the amount of interest that has accrued on investments as of December 31, 2018. All receivables for the proprietary funds are expected to be collected within the subsequent year.

B. Governmental Funds

The City's receivables from outside parties at December 31, 2018, by fund, are shown as follows:

	Major Funds			Total Governmental Funds
	General	Street Maintenance and Repair	Nonmajor Governmental Funds	
Income taxes	\$ 6,353,692	\$ -	\$ -	\$ 6,353,692
Property taxes	2,187,159	-	507,620	2,694,779
Hotel/motel taxes	136,529	-	-	136,529
Economic development loans	-	-	496,381	496,381
Special assessments	-	-	91,707	91,707
Tax increment financing payments	-	-	144,086	144,086
Miscellaneous	441,515	28,603	49,600	519,718
Accrued interest - unrestricted	69,013	1,822	3,818	74,653
Total receivables, net of allowances	\$ 9,187,908	\$ 30,425	\$ 1,293,212	\$ 10,511,545
Due from other governments:				
Property tax rollbacks	\$ 112,637	\$ -	\$ 26,066	\$ 138,703
Local government funds	225,836	-	-	225,836
Fuel tax	-	690,710	56,004	746,714
Motor vehicle license fees	-	162,768	13,197	175,965
Total due from other governments	\$ 338,473	\$ 853,478	\$ 95,267	\$ 1,287,218
Total due from outside parties	\$ 9,526,381	\$ 883,903	\$ 1,388,479	\$ 11,798,763

The stated receivable amounts are net of the applicable allowance for uncollectibles. Such allowance balances are not significant in relation to the respective receivable balances.

City income taxes accrued at December 31, 2018 represent income taxes due the City at year end. Delinquent income taxes represent interest, penalties, and additional taxes due as a result of audits of returns filed.

Property taxes accrued at December 31, 2018 represent the City's portion of 2019 taxes to be collected by the Hancock County Treasurer during 2018 based on the assessed value of property described in Note 6.A.

Hotel/Motel taxes accrued at December 31, 2018 represent 2018 transient lodging taxes due to the City at year end and collected in the first quarter of 2018 from hotels and motels located within the City's corporation limits.

CITY OF FINDLAY, OHIO

**NOTES TO THE BASIC FINANCIAL STATEMENTS
FOR THE YEAR ENDED DECEMBER 31, 2018**

NOTE 7 - RECEIVABLES - (Continued)

Economic development loans receivable at December 31, 2018 reported in the Revolving Loan Fund (a nonmajor governmental fund) represent loans to qualified businesses for the purpose of economic development. These loans are being repaid over a number of years.

Special assessments represent amounts due from taxpayers for certain pavement, sidewalk, and storm sewer work performed by the City. Special assessments are collected over a number of years.

Tax increment financing payments accrued at December 31, 2018 represent 2018 service payments in lieu of taxes for improvement projects performed benefitting specific real estate parcels.

Accrued interest represents the amount of interest that has accrued on investments as of December 31, 2018.

Due from other governments in the general fund represents 2018 local government monies and property tax rollbacks (intergovernmental) anticipated to be received by the City from January 1, 2019 through June 30, 2019.

Due from other governments in the special revenue funds represents 2018 motor vehicle license fees, gasoline excise taxes, and property tax rollbacks anticipated to be received by the City from January 1, 2019 to June 30, 2019.

The only receivables for the governmental funds that are not expected to be collected within the subsequent year are the special assessments and economic development loans which are collected over the life of the assessment or the life of the loan, respectively.

THIS SPACE INTENTIONALLY LEFT BLANK

CITY OF FINDLAY, OHIO

NOTES TO THE BASIC FINANCIAL STATEMENTS
FOR THE YEAR ENDED DECEMBER 31, 2018

NOTE 8 - CAPITAL ASSETS

A. Governmental activities

Governmental activities capital asset activity for the year ended December 31, 2018, was as follows:

	Balance			Balance
<u>Governmental activities:</u>	<u>12/31/17</u>	<u>Additions</u>	<u>Disposals</u>	<u>12/31/18</u>
<i>Capital assets, not being depreciated:</i>				
Land	\$ 8,893,082	\$ -	\$ -	\$ 8,893,082
Nondepreciable land improvements	653,392	-	-	653,392
Computer software	788,201	114,634	-	902,835
Construction in progress	<u>6,077,019</u>	<u>5,933,827</u>	<u>(2,904,510)</u>	<u>9,106,336</u>
Total capital assets, not being depreciated	<u>16,411,694</u>	<u>6,048,461</u>	<u>(2,904,510)</u>	<u>19,555,645</u>
<i>Capital assets, being depreciated:</i>				
Buildings and improvements	12,374,322	-	-	12,374,322
Improvements other than buildings	8,896,018	861,510	-	9,757,528
Equipment	17,530,803	2,150,398	(561,455)	19,119,746
Infrastructure	<u>120,674,511</u>	<u>2,701,980</u>	<u>(562,484)</u>	<u>122,814,007</u>
Total capital assets, being depreciated	<u>159,475,654</u>	<u>5,713,888</u>	<u>(1,123,939)</u>	<u>164,065,603</u>
<i>Less: accumulated depreciation:</i>				
Buildings and improvements	(6,190,178)	(240,556)	-	(6,430,734)
Improvements other than buildings	(2,623,946)	(426,762)	-	(3,050,708)
Equipment	(11,994,455)	(1,415,103)	541,248	(12,868,310)
Infrastructure	<u>(60,383,638)</u>	<u>(3,175,740)</u>	<u>518,945</u>	<u>(63,040,433)</u>
Total accumulated depreciation	<u>(81,192,217)</u>	<u>(5,258,161)</u>	<u>1,060,193</u>	<u>(85,390,185)</u>
Total capital assets, being depreciated, net	<u>78,283,437</u>	<u>455,727</u>	<u>(63,746)</u>	<u>78,675,418</u>
Governmental activities capital assets, net	<u>\$ 94,695,131</u>	<u>\$ 6,504,188</u>	<u>\$ (2,968,256)</u>	<u>\$ 98,231,063</u>

Depreciation expense was charged to functions/programs of the City as follows:

Governmental activities:

General government	\$ 667,812
Security of persons and property	423,278
Transportation	3,587,655
Leisure time activities	441,786
Public health and welfare	<u>66,263</u>
Total depreciation expense	5,186,794

Accumulated depreciation on capital assets transferred from Enterprise funds	<u>71,367</u>
--	---------------

Increase in accumulated depreciation	<u>\$ 5,258,161</u>
--------------------------------------	---------------------

CITY OF FINDLAY, OHIO

NOTES TO THE BASIC FINANCIAL STATEMENTS
FOR THE YEAR ENDED DECEMBER 31, 2018

NOTE 8 - CAPITAL ASSETS - (Continued)

B. Business-type activities

Business-type activities capital asset activity for the year ended December 31, 2018, was as follows:

	Balance			Balance
<u>Business-type activities:</u>	<u>12/31/17</u>	<u>Additions</u>	<u>Disposals</u>	<u>12/31/18</u>
<i>Capital assets, not being depreciated:</i>				
Land	\$ 4,739,164	\$ -	\$ -	\$ 4,739,164
Computer software	100,272	-	-	100,272
Construction in progress	<u>1,798,567</u>	<u>1,343,842</u>	<u>(1,653,345)</u>	<u>1,489,064</u>
Total capital assets, not being depreciated	<u>6,638,003</u>	<u>1,343,842</u>	<u>(1,653,345)</u>	<u>6,328,500</u>
<i>Capital assets, being depreciated:</i>				
Buildings	1,632,539	-	-	1,632,539
Utility plant in service	77,586,483	-	-	77,586,483
Utility lines in service	110,539,903	3,647,761	(14,263)	114,173,401
Improvements other than buildings	34,358,921	748,453	-	35,107,374
Machinery and equipment	<u>12,812,722</u>	<u>560,284</u>	<u>(291,807)</u>	<u>13,081,199</u>
Total capital assets, being depreciated	<u>236,930,568</u>	<u>4,956,498</u>	<u>(306,070)</u>	<u>241,580,996</u>
<i>Less: accumulated depreciation:</i>				
Buildings	(1,632,539)	-	-	(1,632,539)
Utility plant in service	(37,704,629)	(1,511,650)	-	(39,216,279)
Utility lines in service	(28,045,068)	(1,333,833)	4,470	(29,374,431)
Improvements other than buildings	(14,368,978)	(1,283,536)	-	(15,652,514)
Machinery and equipment	<u>(11,421,929)</u>	<u>(1,358,048)</u>	<u>291,807</u>	<u>(12,488,170)</u>
Total accumulated depreciation	<u>(93,173,143)</u>	<u>(5,487,067)</u>	<u>296,277</u>	<u>(98,363,933)</u>
Total capital assets, being depreciated, net	<u>143,757,425</u>	<u>(530,569)</u>	<u>(9,793)</u>	<u>143,217,063</u>
Business-type activities capital assets, net	<u>\$ 150,395,428</u>	<u>\$ 813,273</u>	<u>\$ (1,663,138)</u>	<u>\$ 149,545,563</u>

CITY OF FINDLAY, OHIO

NOTES TO THE BASIC FINANCIAL STATEMENTS
FOR THE YEAR ENDED DECEMBER 31, 2018

NOTE 8 - CAPITAL ASSETS - (Continued)

Depreciation expense was charged to the enterprise funds of the City as follows:

Business-type activities:

Water	\$ 1,719,309
Water pollution control	2,801,663
Airport	926,837
Parking	8,420
Swimming pool	<u>30,838</u>
Total depreciation expense	<u>\$ 5,487,067</u>

NOTE 9 - RISK MANAGEMENT

A. Municipal Liability Self-Insurance Fund

During 1987, the City established a Self-Insurance Fund which has been recorded as part of the Internal Service Funds. This Self-Insurance Fund serves the purpose of handling, processing, and paying general municipality liability insurance claims in lieu of purchasing general municipality liability insurance.

The City's plan covers a limit of \$1,000,000 per occurrence for bodily injury liability and \$1,000,000 aggregate for property damage liability. No settlements have exceeded this insurance coverage in any of the past three years. The City is fully insured through premium-based insurance policies for most other types of insurance including building and contents, fleet, workers' compensation, public officials' liability, etc. There has been no significant reduction in coverage from the prior year.

The City's policy for reporting a claims liability is based on the requirements GASB Statement No. 10, "Accounting and Financial Reporting for Risk Financing and Related Insurance Issues", as amended by GASB Statement No. 30, "Risk Financing Omnibus", which requires that a liability for unpaid claims costs, including estimates of costs relating to incurred, but not reported claims, be accrued at the estimated ultimate cost of settling the claims. It is the opinion of the City's legal counsel that, as of December 31, 2018, there were no material outstanding claims pending for the Self-Insurance fund. Claims activity for 2018 and 2017 are as follows:

Year	<u>Balance at Beginning of Year</u>	<u>Current Year Claims and Changes in Estimates</u>	<u>Claim Payments</u>	<u>Balance at End of Year</u>
2018	\$ -	\$ 16,400	\$ (16,400)	\$ -
2017	-	24,999	(24,999)	-

CITY OF FINDLAY, OHIO

NOTES TO THE BASIC FINANCIAL STATEMENTS
FOR THE YEAR ENDED DECEMBER 31, 2018

NOTE 9 - RISK MANAGEMENT - (Continued)

B. Individual Retrospective Workers' Compensation Plan

For the period 2010 through 2013, the City participated in the Ohio Bureau of Workers' Compensation (Bureau) Retrospective Rating Plan (the Plan). The alternative rating program requires the City to pay only administrative charges to the Bureau, and in turn the City assumes the responsibility of paying all claims incurred during the policy period for up to ten years. After the tenth year, the Bureau will assume any existing claim for its duration. The City will be charged an actuarial amount for the claims transferred to the Bureau. The City's stop-loss coverage through the Plan is limited to \$300,000 per claim with a stop-loss annual coverage aggregate of 200% of the experience premium if the City would not have participated in the Plan. The City discontinued participation in the individual retrospective rating plan effective January 1, 2014 and joined a group retrospective rating plan (described below). The City will continue to report activity related to the individual retrospective rating plan for a ten year period ending 2023.

The City's activity related to the Plan is accounted for in an internal service fund which will pay for all claims, claim reserves and administrative costs of the program. The internal service fund generates revenues by charging each fund a percentage rate determined by the City as recommended by its third party administrator for workers' compensation for the payroll during the reporting period. The claims liability of \$37,231 reported in the basic financial statements at December 31, 2018, is based on an estimate provided by the third party administrator and the requirements of GASB Statement No. 10, "Accounting and Financial Reporting for Risk Financing and Related Insurance Issues", as amended by GASB Statement No. 30, "Risk Financing Omnibus", which requires that a liability for unpaid claims costs, including estimates of costs relating to incurred, but not reported claims, be accrued at the estimated ultimate cost of settling the claim. This liability has been reported as "workers' compensation payable" in the financial statements. Changes in the workers' compensation payable liability in 2018 and 2017 are as follows:

<u>Year</u>	<u>Balance at Beginning of Year</u>	<u>Current Year Claims and Changes in Estimates</u>	<u>Claim Payments</u>	<u>Balance at End of Year</u>
2018	\$ 43,018	\$ (3,291)	\$ (2,496)	\$ 37,231
2017	29,673	13,345	-	43,018

C. Group Retrospective Workers' Compensation Plan

The City participates in the Bureau's Group Retrospective Rating Plan. Under this plan, the City pays an individual annual premium to the Bureau and has the opportunity to receive retrospective premium adjustments based upon the combined performance of the group. Depending on that performance, the participating employers can receive either a premium refund or assessment. The Group Retrospective Rating Plan provides incentives to the group retro members to control and reduce losses.

CITY OF FINDLAY, OHIO

NOTES TO THE BASIC FINANCIAL STATEMENTS
FOR THE YEAR ENDED DECEMBER 31, 2018

NOTE 9 - RISK MANAGEMENT - (Continued)

D. Medical, Dental and Prescription Drug Benefits

The City is self-insured for medical, dental, vision and prescription drug benefits (the Program). The Program is administered through a third party administrator who manages and processes the claims. The City makes required payments to the third party administrator to reimburse them for the claim payments. The City's stop-loss coverage through the Program is limited to \$100,000 per claim with a stop-loss annual coverage aggregate that varies based upon the number of contracts in the Program. The City utilizes Findley Davies as its health benefits actuary. The City's policy for reporting a claims liability is based on the requirements of GASB Statement No. 10, "Accounting and Financial Reporting for Risk Financing and Related Insurance Issues", as amended by GASB Statement No. 30, "Risk Financing Omnibus", which requires that a liability for unpaid claims costs, including estimates of costs relating to incurred, but not reported claims, be accrued at the estimated ultimate cost of settling the claims. The City has reported a liability in both the fund and government-wide financial statements amounting to \$345,516 for estimated claims payments incurred and due at year-end. This liability has been reported as "insurance deposits payable" in the financial statements. Changes in the insurance deposits payable liability in 2018 and 2017 follows:

<u>Year</u>	<u>Balance at Beginning of Year</u>	<u>Current Year Claims and Changes in Estimates</u>	<u>Claim Payments</u>	<u>Balance at End of Year</u>
2018	\$ 352,518	\$ 4,096,585	\$ (4,103,587)	\$ 345,516
2017	290,885	3,757,464	(3,695,831)	352,518

NOTE 10 - RESTRICTED ASSETS

Restricted assets at December 31, 2018 are comprised of the following:

	<u>Cash and Investments</u>
<u>Major governmental funds:</u>	
General fund:	
Restricted for capital improvements	\$ <u>1,545,996</u>
Total governmental activities	\$ <u>1,545,996</u>
<u>Major enterprise funds:</u>	
Water fund:	
Restricted for capital improvements to utility lines	\$ 869,323
Water Pollution Control fund:	
Restricted for capital improvements to utility lines	<u>5,737,177</u>
Total business-type activities	\$ <u>6,606,500</u>

Restricted cash and investments in the governmental funds are equally offset by a fund balance commitment.

CITY OF FINDLAY, OHIO

**NOTES TO THE BASIC FINANCIAL STATEMENTS
FOR THE YEAR ENDED DECEMBER 31, 2018**

NOTE 11 - LONG-TERM OBLIGATIONS

A. Governmental activities

In 2018, the following changes occurred in the City's governmental activities long-term obligations. The long-term obligations at December 31, 2017 have been restated as described in Note 3.

Governmental activities:	Interest Rate	Maturity Date	Restated			Balance 12/31/18	Amounts Due in One Year
			Balance 12/31/17	Additions	Disposals		
<u>General obligation bonds</u>							
Series 2011 energy bonds - Series A	2.96%	2019	\$ 141,045	\$ -	\$ (69,494)	\$ 71,551	\$ 71,551
Series 2011 energy bonds - Series B	5.40%	2026	518,005	-	-	518,005	-
Series 2016 HRC rehab refunding	0.95 - 4.00%	2033	2,110,000	-	(45,000)	2,065,000	40,000
Series 2016 CR 236 land acquisition refunding	0.95 - 4.00%	2033	625,000	-	(15,000)	610,000	15,000
Series 2016 CR 236 widening refunding	0.95 - 4.00%	2033	3,170,000	-	(60,000)	3,110,000	285,000
Series 2016 five plex (ball diamonds) refunding	0.95 - 4.00%	2033	225,000	-	(225,000)	-	-
Total general obligation bonds			<u>6,789,050</u>	<u>-</u>	<u>(414,494)</u>	<u>6,374,556</u>	<u>411,551</u>
<u>Special assessment bonds</u>							
Series 2012 Hunters Creek drainage	2.79%	2022	103,000	-	(20,000)	83,000	20,000
Total special assessment bonds			<u>103,000</u>	<u>-</u>	<u>(20,000)</u>	<u>83,000</u>	<u>20,000</u>
<u>OPWC loans</u>							
Crystal/Melrose intersection	0%	2024	46,800	-	(7,200)	39,600	7,200
Howard Street improvements	0%	2026	63,606	-	(7,483)	56,123	7,483
Total OPWC loans payable			<u>110,406</u>	<u>-</u>	<u>(14,683)</u>	<u>95,723</u>	<u>14,683</u>
<u>Other long-term obligations</u>							
Police and fire past service liability	4.30%	2035	916,125	-	(36,317)	879,808	37,877
Compensated absences			4,064,726	1,744,265	(1,802,834)	4,006,157	1,749,343
Net pension liability:							
OPERS			10,303,155	-	(3,232,592)	7,070,563	-
OP&F			25,828,710	-	(2,115,421)	23,713,289	-
Total net pension liability			<u>36,131,865</u>	<u>-</u>	<u>(5,348,013)</u>	<u>30,783,852</u>	<u>-</u>
Net OPEB liability:							
OPERS			4,584,035	357,566	-	4,941,601	-
OP&F			19,356,684	2,534,522	-	21,891,206	-
Total net OPEB liability			<u>23,940,719</u>	<u>2,892,088</u>	<u>-</u>	<u>26,832,807</u>	<u>-</u>
Total other long-term obligations			<u>65,053,435</u>	<u>4,636,353</u>	<u>(7,187,164)</u>	<u>62,502,624</u>	<u>1,787,220</u>
Total governmental activities							
long-term obligations			72,055,891	4,636,353	(7,636,341)	69,055,903	2,233,454
Add: Unamortized premium on bond issue			354,747	-	(22,888)	331,859	-
Total reported on the statement of net position			<u>\$ 72,410,638</u>	<u>\$ 4,636,353</u>	<u>\$ (7,659,229)</u>	<u>\$ 69,387,762</u>	<u>\$ 2,233,454</u>

CITY OF FINDLAY, OHIO

NOTES TO THE BASIC FINANCIAL STATEMENTS
FOR THE YEAR ENDED DECEMBER 31, 2018

NOTE 11 - LONG-TERM OBLIGATIONS - (Continued)

Series 2011 Energy Bonds

On June 30, 2011, the City issued \$518,006 of energy improvement bonds - Series 2011A and \$518,005 of energy improvement bonds - Series 2011B to finance energy efficiency and conservation systems in the City. The bonds were issued through the State of Ohio Air Quality Development Authority (the "Authority"). On June 30, 2011, the City entered into a loan agreement with the Authority whereby the City agreed to pay the debt service payments on the bonds issued by the Authority. The Series B bonds are qualified energy bonds whose interest is partially subsidized by the federal government. The full amount of the interest expenditure is reported on the financial statements and the interest subsidy is reported as intergovernmental revenue. During 2018, the City received interest subsidies totaling \$18,456 from the federal government related to the Series B bonds. Principal and interest payments are made from the debt service fund (a nonmajor governmental fund). The bonds pay interest semiannually on June 1 and December 1 of each year and mature on December 1, 2019 (Series A bonds) and December 1, 2026 (Series B bonds). These bonds are general obligations of the City for which the full faith and credit of the City are pledged for repayment.

During 2018, the City made \$69,494 in principal payments on the Series A bonds leaving a liability of \$71,551 at year end. During 2018, the City made no principal payments on the Series B bonds with the liability remaining at \$518,005 at year end.

Series 2016 Various Purpose Refunding Bonds (HRC/CUBE Rehab Portion)

On August 17, 2016, the City issued \$6,505,000 of various purpose refunding bonds (\$2,685,000 Series 2016A and \$3,820,000 Series 2016B) to advance refund the Series 2008 various purpose general obligation bonds. A portion of the proceeds, \$2,170,000, were issued for the purpose of advance refunding the remaining portion of the Series 2008 various purpose bonds (HRC/CUBE Rehab Portion). Proceeds of the Series 2016 issue were deposited into an escrow fund to provide for the retirement of the Series 2008 various purpose bonds (HRC/CUBE Rehab Portion). The refunded bonds are not included in the City's outstanding debt since the City has satisfied its obligations through the refunding (in-substance defeased). The assets held in trust as a result of the refunding are not included in the financial statements.

The refunding issue is comprised of current interest serial and term bonds, par value \$2,170,000. Principal and interest payments are made from the debt service fund (a nonmajor governmental fund). The refunding bonds pay interest semiannually on January 1 and July 1 of each year and mature on July 1, 2033. The refunding bonds are general obligations of the City for which the full faith and credit of the City is pledged for repayment.

The reacquisition price exceeded the net carrying amount of the old debt by \$188,765. This amount is being netted against the new debt and amortized over the remaining life of the refunded debt, which is equal to the life of the refunding debt.

Series 2016 Various Purpose Refunding Bonds (County Road 236 Land Acquisition Portion)

On August 17, 2016, the City issued \$6,505,000 of various purpose refunding bonds (\$2,685,000 Series 2016A and \$3,820,000 Series 2016B) to advance refund the Series 2008 various purpose general obligation bonds. A portion of the proceeds, \$640,000, were issued for the purpose of advance refunding the remaining portion of the Series 2008 various purpose bonds (County Road 236 Land Acquisition Portion). Proceeds of the Series 2016 issue were deposited into an escrow fund to provide for the retirement of the Series 2008 various purpose bonds (County Road 236 Land Acquisition Portion). The refunded bonds are not included in the City's outstanding debt since the City has satisfied its obligations through the refunding (in-substance defeased). The assets held in trust as a result of the refunding are not included in the financial statements.

CITY OF FINDLAY, OHIO

NOTES TO THE BASIC FINANCIAL STATEMENTS
FOR THE YEAR ENDED DECEMBER 31, 2018

NOTE 11 - LONG-TERM OBLIGATIONS - (Continued)

The refunding issue is comprised of current interest serial and term bonds, par value \$640,000. Principal and interest payments are made from the debt service fund (a nonmajor governmental fund). The refunding bonds pay interest semiannually on January 1 and July 1 of each year and mature on July 1, 2033. The refunding bonds are general obligations of the City for which the full faith and credit of the City is pledged for repayment.

The reacquisition price exceeded the net carrying amount of the old debt by \$46,223. This amount is being netted against the new debt and amortized over the remaining life of the refunded debt, which is equal to the life of the refunding debt.

Series 2016 Various Purpose Refunding Bonds (County Road 236 Widening Portion)

On August 17, 2016, the City issued \$6,505,000 of various purpose refunding bonds (\$2,685,000 Series 2016A and \$3,820,000 Series 2016B) to advance refund the Series 2008 various purpose general obligation bonds. A portion of the proceeds, \$3,245,000, were issued for the purpose of advance refunding the remaining portion of the Series 2008 various purpose bonds (County Road 236 Widening Portion). Proceeds of the Series 2016 issue were deposited into an escrow fund to provide for the retirement of the Series 2008 various purpose bonds (County Road 236 Widening Portion). The refunded bonds are not included in the City's outstanding debt since the City has satisfied its obligations through the refunding (in-substance defeased). The assets held in trust as a result of the refunding are not included in the financial statements.

The refunding issue is comprised of current interest serial and term bonds, par value \$3,245,000. Principal and interest payments are made from the debt service fund (a nonmajor governmental fund). The refunding bonds pay interest semiannually on January 1 and July 1 of each year and mature on July 1, 2033. The refunding bonds are general obligations of the City for which the full faith and credit of the City is pledged for repayment.

The reacquisition price exceeded the net carrying amount of the old debt by \$221,283. This amount is being netted against the new debt and amortized over the remaining life of the refunded debt, which is equal to the life of the refunding debt.

Series 2016 Various Purpose Refunding Bonds (5-Plex Portion)

On August 17, 2016, the City issued \$6,505,000 of various purpose refunding bonds (\$2,685,000 Series 2016A and \$3,820,000 Series 2016B) to advance refund the Series 2008 various purpose general obligation bonds. A portion of the proceeds, \$450,000, were issued for the purpose of advance refunding the remaining portion of the Series 2008 various purpose bonds (5-Plex Portion). Proceeds of the Series 2016 issue were deposited into an escrow fund to provide for the retirement of the Series 2008 various purpose bonds (5-Plex Portion). The refunded bonds are not included in the City's outstanding debt since the City has satisfied its obligations through the refunding (in-substance defeased). The assets held in trust as a result of the refunding are not included in the financial statements.

The refunding issue is comprised of current interest serial and term bonds, par value \$450,000. Principal and interest payments are made from the debt service fund (a nonmajor governmental fund). The refunding bonds pay interest semiannually on January 1 and July 1 of each year and mature on July 1, 2033. The refunding bonds are general obligations of the City for which the full faith and credit of the City is pledged for repayment.

CITY OF FINDLAY, OHIO

**NOTES TO THE BASIC FINANCIAL STATEMENTS
FOR THE YEAR ENDED DECEMBER 31, 2018**

NOTE 11 - LONG-TERM OBLIGATIONS - (Continued)

The reacquisition price exceeded the net carrying amount of the old debt by \$20,792. This amount is being netted against the new debt and amortized over the remaining life of the refunded debt, which is equal to the life of the refunding debt.

Special Assessment Bonds

The City has one special assessment bond outstanding at year end. Special assessments bonds were issued to provide various improvements throughout the City. The bonds will be repaid by tax assessments against the property owner whose benefits from the improvements exceed that of the general public. The bonds are secured by the full faith and credit of the City. In the event that an assessed property owner fails to make payments, the City will be required to pay the related debt. Interest on these bonds is payable semiannually at stated interest rates. The principal and interest payments are made from the debt service fund (a nonmajor governmental fund).

Ohio Public Works Commission (OPWC) Loans

The City has entered into loan agreements with the OPWC to finance Crystal/Melrose intersection improvements and Howard Street improvements. These loans are interest free and have twenty year terms. The OPWC loans may not be prepaid or retired prior to their scheduled maturity. The OPWC loans are being retired out of the debt service fund (a nonmajor governmental fund).

Police and Fire Past Service Liability

The City's accrued past service liability to the Ohio Police and Fire Pension Fund (OP&F) was determined and became a legal obligation to the State at the date the City became a participant in OP&F. The City pays this liability in semiannual installments of \$37,435 each, including principal and interest, through the year 2035. This liability has been recorded as a governmental activities long-term obligation using an implicit interest rate of approximately 4.3%. The principal and interest payments are recorded in the security of persons and property expenditures in the general fund on the governmental fund statements.

Compensated Absences

Compensated absences consist of vacation, holi vac compensatory time and floating holiday balances due and payable at year-end. In addition, estimated sick time (severance) payments are also included as described in Note 2.K. Compensated absences will be paid from the general fund and the street maintenance and repair fund.

Net Pension Liability and Net OPEB Liability

The City pays obligations related to employee compensation from the fund benefitting from their services. See Notes 12 and 13 for further information.

CITY OF FINDLAY, OHIO

NOTES TO THE BASIC FINANCIAL STATEMENTS
FOR THE YEAR ENDED DECEMBER 31, 2018

NOTE 11 - LONG-TERM OBLIGATIONS - (Continued)

Future Debt Service Requirements

The following is a schedule of future principal and interest payments to retire the governmental activities bonds and loans and police and fire past service liability outstanding at December 31, 2018:

Year Ending December 31,	General Obligation Bonds		
	Principal	Interest	Total
2019	\$ 411,551	\$ 205,598	\$ 617,149
2020	425,021	197,896	622,917
2021	421,308	187,815	609,123
2022	427,618	177,432	605,050
2023	438,952	166,351	605,303
2024 - 2028	2,225,106	604,531	2,829,637
2029 - 2033	2,025,000	231,344	2,256,344
Totals	<u>\$ 6,374,556</u>	<u>\$ 1,770,967</u>	<u>\$ 8,145,523</u>

Year Ending December 31,	Special Assessment Bonds			OPWC Loans
	Principal	Interest	Total	Principal
2019	\$ 20,000	\$ 2,316	\$ 22,316	\$ 14,683
2020	21,000	1,758	22,758	14,683
2021	21,000	1,172	22,172	14,684
2022	21,000	586	21,586	14,683
2023	-	-	-	14,683
2024 - 2026	-	-	-	22,307
Totals	<u>\$ 83,000</u>	<u>\$ 5,832</u>	<u>\$ 88,832</u>	<u>\$ 95,723</u>

Year Ending December 31,	Police and Fire Past Service Liability		
	Principal	Interest	Total
2019	\$ 37,877	\$ 36,993	\$ 74,870
2020	39,504	35,366	74,870
2021	41,200	33,670	74,870
2022	42,970	31,900	74,870
2023	44,815	30,055	74,870
2024 - 2028	254,657	119,693	374,350
2029 - 2033	314,251	60,099	374,350
2034 - 2035	104,534	4,404	108,938
Totals	<u>\$ 879,808</u>	<u>\$ 352,180</u>	<u>\$ 1,231,988</u>

CITY OF FINDLAY, OHIO

NOTES TO THE BASIC FINANCIAL STATEMENTS
FOR THE YEAR ENDED DECEMBER 31, 2018

NOTE 11 - LONG-TERM OBLIGATIONS - (Continued)

B. Business-type activities

During 2018, the following changes occurred in the City's business-type activities long-term obligations. The long-term obligations at December 31, 2017 have been restated as described in Note 3.

Business-type activities:	Interest Rate	Maturity Date	Restated			Balance 12/31/18	Due in One Year
			Balance 12/31/17	Additions	Disposals		
<u>General obligation bonds:</u>							
Series 2011 water refunding	1.95%	2018	\$ 245,000	\$ -	\$ (245,000)	\$ -	\$ -
Series 2014 water refunding	0.96%	2018	315,000	-	(315,000)	-	-
Series 2014 sewer bar screens	0.96%	2019	550,000	-	(275,000)	275,000	275,000
Series 2014 water clear wells	0.96%	2019	<u>810,000</u>	<u>-</u>	<u>(400,000)</u>	<u>410,000</u>	<u>410,000</u>
Total general obligation bonds			<u>1,920,000</u>	<u>-</u>	<u>(1,235,000)</u>	<u>685,000</u>	<u>685,000</u>
<u>OWDA loans:</u>							
Bright Road interceptor and sewer separation	1.73%	2023	1,115,817	-	(195,092)	920,725	198,483
Sewer system improvements	4.36%	2021	8,902,708	-	(2,083,817)	6,818,891	2,175,662
Water plant improvements	3.25%	2026	<u>2,135,524</u>	<u>-</u>	<u>(207,852)</u>	<u>1,927,672</u>	<u>214,662</u>
Total OWDA loans			<u>12,154,049</u>	<u>-</u>	<u>(2,486,761)</u>	<u>9,667,288</u>	<u>2,588,807</u>
OPWC loans - water	0%	2019-2029	<u>396,224</u>	<u>-</u>	<u>(55,338)</u>	<u>340,886</u>	<u>55,339</u>
<u>Other long-term obligations:</u>							
Compensated absences			1,077,538	460,265	(410,283)	1,127,520	345,373
<u>Net pension liability - OPERS:</u>							
Water			3,182,669	-	(999,292)	2,183,377	-
Water Pollution Control			2,346,015	-	(724,633)	1,621,382	-
Airport			360,812	-	(103,748)	257,064	-
Parking			<u>87,610</u>	<u>-</u>	<u>(34,407)</u>	<u>53,203</u>	<u>-</u>
Total net pension liability - OPERS			<u>5,977,106</u>	<u>-</u>	<u>(1,862,080)</u>	<u>4,115,026</u>	<u>-</u>
<u>Net OPEB liability - OPERS:</u>							
Water			1,416,212	109,745	-	1,525,957	-
Water Pollution Control			1,043,868	89,313	-	1,133,181	-
Airport			160,818	18,843	-	179,661	-
Parking			<u>39,118</u>	<u>-</u>	<u>(1,935)</u>	<u>37,183</u>	<u>-</u>
Total net OPEB liability - OPERS			<u>2,660,016</u>	<u>217,901</u>	<u>(1,935)</u>	<u>2,875,982</u>	<u>-</u>
Total other long-term obligations			<u>9,714,660</u>	<u>678,166</u>	<u>(2,274,298)</u>	<u>8,118,528</u>	<u>345,373</u>
Total business-type activities long-term obligations			<u>\$ 24,184,933</u>	<u>\$ 678,166</u>	<u>\$ (6,051,397)</u>	<u>\$ 18,811,702</u>	<u>\$ 3,674,519</u>

CITY OF FINDLAY, OHIO

NOTES TO THE BASIC FINANCIAL STATEMENTS
FOR THE YEAR ENDED DECEMBER 31, 2018

NOTE 11 - LONG-TERM OBLIGATIONS - (Continued)

Series 2011 Waterworks Improvement Refunding Bonds

On September 30, 2011, the City issued \$1,625,000 in waterworks improvement refunding bonds to currently refund the balance of the Series 1998 water improvement bonds. The remaining Series 1998 bonds were callable and have been retired through the current refunding.

The current refunding issue is comprised of current interest serial bonds, par value \$1,625,000. During 2018, the City made principal payments of \$245,000 retiring the bonds by year-end. Principal and interest payments were made from the water fund. The refunding bonds paid interest semiannually on June 1 and December 1 of each year and matured on December 1, 2018. The refunding bonds were general obligations of the City for which the full faith and credit of the City is pledged for repayment.

The reacquisition price exceeded the net carrying amount of the old debt by \$51,681. This amount is being netted against the new debt and amortized over the remaining life of the refunded debt, which is equal to the life of the refunding debt.

Series 2014 Various Purpose Bonds (Water Refunding Portion)

On April 3, 2014, the City issued \$7,935,000 in various purpose general obligation bonds to fund water and sewer projects and to currently refund previously issued bonds. A portion of the proceeds, \$1,518,000, were issued for the purpose of currently refunding the remaining portion of the Series 2003 various purpose bonds (water refunding portion). Proceeds of the Series 2014 issue were deposited into an escrow fund to provide for the retirement of the Series 2004 various purpose bonds (water refunding portion). The refunded bonds were not included in the City's outstanding debt since the City has satisfied its obligations through the refunding (in-substance defeased). The assets held in trust as a result of the refunding are not included in the financial statements.

The refunding issue is comprised of current interest serial bonds, par value \$1,518,000. During 2018, the City made \$315,000 in principal payments retiring the bonds by year-end. Principal and interest payments were made from the water fund. The refunding bonds paid interest semiannually on January 1 and July 1 of each year and matured on July 1, 2018. The refunding bonds were general obligations of the City for which the full faith and credit of the City is pledged for repayment.

The reacquisition price exceeded the net carrying amount of the old debt by \$29,562. This amount is being netted against the new debt and amortized over the remaining life of the refunded debt, which is equal to the life of the refunding debt.

Series 2014 Various Purpose Bonds (Sewer Bar Screens Portion)

On April 3, 2014, the City issued \$7,935,000 in various purpose general obligation bonds to fund water and sewer projects and to refund previously issued bonds. A portion of the proceeds, \$1,350,000, were issued for the purpose of designing and installing bar screens for the oxidation ditches at the wastewater treatment plant and making related improvements to the municipal sewer system, including acquiring all necessary appurtenances thereto.

The refunding issue is comprised of current interest serial bonds, par value \$1,350,000. During 2018, the City made \$275,000 in principal payments on these bonds leaving a liability of \$275,000 at year end. Principal and interest payments are made from the water pollution control fund. The bonds pay interest semiannually on January 1 and July 1 of each year and mature on July 1, 2019. These bonds are general obligations of the City for which the full faith and credit of the City are pledged for repayment.

CITY OF FINDLAY, OHIO

NOTES TO THE BASIC FINANCIAL STATEMENTS
FOR THE YEAR ENDED DECEMBER 31, 2018

NOTE 11 - LONG-TERM OBLIGATIONS - (Continued)

Series 2014 Various Purpose Bonds (Water Clear Wells Portion)

On April 3, 2014, the City issued \$7,935,000 in various purpose general obligation bonds to fund water and sewer projects and to currently refund previously issued bonds. A portion of the proceeds, \$2,000,000, were issued for the purpose of modifying, repairing and/or replacing clear wells at the water treatment plant and making related improvements to the municipal water system, including all appurtenances thereto.

The refunding issue is comprised of current interest serial bonds, par value \$2,000,000. During 2018, the City made \$400,000 in principal payments on these bonds leaving a liability of \$410,000 at year end. Principal and interest payments are made from the water fund. The bonds pay interest semiannually on January 1 and July 1 of each year and mature on July 1, 2019. These bonds are general obligations of the City for which the full faith and credit of the City are pledged for repayment.

Ohio Water Development Authority (OWDA) Loans

The City is eligible to borrow funds under the water pollution control loan fund agreement (WPCLFA) with the Ohio Water Development Authority to pay the approved eligible project costs of designing improvements to and extensions of the City's municipal sewerage system, including main sewer lines and additions to the City's water pollution control plant. In addition, the City has also borrowed funds through the OWDA (not part of the WPCLFA) to finance water treatment plant improvements.

On October 28, 1999, the City entered into a financing agreement with OWDA under the WPCLFA to borrow \$32,470,000 for sewer system improvements. The loan bears interest at 4.36% with principal and interest payments due semi-annually on January 1 and July 1 of each year. Effective January 1, 2016, the City began receiving a 3.0% interest subsidy from the OWDA on this loan effectively reducing the interest rate to 1.36%. The term of the loan is 20 years and payments on the loan began in 2001 after the borrowing was complete. Principal and interest payments are made from the water pollution control fund.

On August 30, 2001, the City entered into an additional financing agreement with OWDA under the WPCLFA to borrow \$3,597,546 for Bright Road interceptor and sewer separation. The loan bears interest at 1.73%, with principal and interest payments due semi-annually on January 1 and July 1 of each year. The term of the loan is 20 years and payments on the loan began in 2003 after the borrowing was complete. Principal and interest payments are made from the water pollution control fund.

On December 8, 2005, the City entered into a financing agreement with OWDA to borrow \$4,029,589 for water treatment plant improvements. The loan bears interest at 3.25% with principal and interest payments due semi-annually on January 1 and July 1 of each year. Effective January 1, 2016, the City began receiving a 3.0% interest subsidy from the OWDA on this loan effectively reducing the interest rate to 0.25%. The term of the loan is 20 years and payments on the loan began in 2006 after the borrowing was complete. Principal and interest payments are made from the water fund.

Ohio Public Works Commission (OPWC) Loans

The City has entered into loan agreements with the OPWC to finance various water improvement projects. All OPWC loans are interest free and have twenty year terms. The OPWC loans are being retired out of the water fund.

CITY OF FINDLAY, OHIO

NOTES TO THE BASIC FINANCIAL STATEMENTS
FOR THE YEAR ENDED DECEMBER 31, 2018

NOTE 11 - LONG-TERM OBLIGATIONS - (Continued)

Compensated Absences

Compensated absences consist of vacation, holivac, compensatory time and floating holiday balances due and payable at year-end. In addition, estimated sick time (severance) payments are also included as described in Note 2.K). Compensated absences will be paid from the water fund, water pollution control fund, airport fund and the parking fund (a nonmajor enterprise fund).

Net Pension Liability and Net OPEB Liability

The City pays obligations related to employee compensation from the fund benefitting from their services. See Notes 12 and 13 for further information.

Future Debt Service Requirements

The following is a schedule of the future principal and interest payments to retire the business-type activities long-term bonds and loans at December 31, 2018:

Year Ending December 31,	General Obligation Bonds		
	Principal	Interest	Total
2019	\$ 685,000	\$ 6,576	\$ 691,576

Year Ending December 31,	OWDA Loans			OPWC Loans
	Principal	Interest	Total	Principal
2019	\$ 2,588,807	\$ 259,732	\$ 2,848,539	\$ 55,339
2020	2,695,181	183,809	2,878,990	47,413
2021	2,806,073	104,706	2,910,779	47,413
2022	445,469	40,658	486,127	42,405
2023	350,070	29,876	379,946	38,922
2023 - 2028	781,688	41,589	823,277	104,773
2029	-	-	-	4,621
Totals	\$ 9,667,288	\$ 660,370	\$ 10,327,658	\$ 340,886

NOTE 12 - DEFINED BENEFIT PENSION PLANS

Net Pension Liability/Asset

The net pension liability/asset reported on the statement of net position represents a liability or asset to employees for pensions. Pensions are a component of exchange transactions—between an employer and its employees—of salaries and benefits for employee services. Pensions are provided to an employee—on a deferred-payment basis—as part of the total compensation package offered by an employer for employee services each financial period. The obligation to sacrifice resources for pensions is a present obligation because it was created as a result of employment exchanges that already have occurred.

CITY OF FINDLAY, OHIO

NOTES TO THE BASIC FINANCIAL STATEMENTS
FOR THE YEAR ENDED DECEMBER 31, 2018

NOTE 12 - DEFINED BENEFIT PENSION PLANS - (Continued)

The net pension liability/asset represents the City's proportionate share of each pension plan's collective actuarial present value of projected benefit payments attributable to past periods of service, net of each pension plan's fiduciary net position. The net pension liability/asset calculation is dependent on critical long-term variables, including estimated average life expectancies, earnings on investments, cost of living adjustments and others. While these estimates use the best information available, unknowable future events require adjusting this estimate annually.

The Ohio Revised Code limits the City's obligation for this liability to annually required payments. The City cannot control benefit terms or the manner in which pensions are financed; however, the City does receive the benefit of employees' services in exchange for compensation including pension.

GASB 68 assumes any net pension liability/asset is solely the obligation of the employer, because (1) they benefit from employee services; and (2) State statute requires all funding to come from these employers. All contributions to date have come solely from these employers (which also includes costs paid in the form of withholdings from employees). State statute requires the pension plans to amortize unfunded liabilities within 30 years. If the amortization period exceeds 30 years, each pension plan's board must propose corrective action to the State legislature. Any resulting legislative change to benefits or funding could significantly affect the net pension liability. Resulting adjustments to the net pension liability would be effective when the changes are legally enforceable.

The proportionate share of each plan's unfunded benefits or overfunded benefits is presented as a long-term net pension liability or net pension asset, respectively, on the accrual basis of accounting. Any liability for the contractually-required pension contribution outstanding at the end of the year is included in due to other governments on both the accrual and modified accrual bases of accounting.

Plan Description – Ohio Public Employees Retirement System (OPERS)

Plan Description - City employees, other than full-time police and firefighters, participate in the Ohio Public Employees Retirement System (OPERS). OPERS administers three separate pension plans. The Traditional Pension Plan is a cost-sharing, multiple-employer defined benefit pension plan. The Member-Directed Plan is a defined contribution plan and the Combined Plan is a cost-sharing, multiple-employer defined benefit pension plan with defined contribution features. While members (e.g. City employees) may elect the Member-Directed Plan and the Combined Plan, substantially all employee members are in OPERS' Traditional Pension Plan.

OPERS provides retirement, disability, survivor and death benefits, and annual cost of living adjustments to members of the Traditional Pension Plan. Authority to establish and amend benefits is provided by Chapter 145 of the Ohio Revised Code. OPERS issues a stand-alone financial report that includes financial statements, required supplementary information and detailed information about OPERS' fiduciary net position that may be obtained by visiting <https://www.opers.org/financial/reports.shtml>, by writing to the Ohio Public Employees Retirement System, 277 East Town Street, Columbus, Ohio 43215-4642, or by calling 800-222-7377.

CITY OF FINDLAY, OHIO

NOTES TO THE BASIC FINANCIAL STATEMENTS
FOR THE YEAR ENDED DECEMBER 31, 2018

NOTE 12 - DEFINED BENEFIT PENSION PLANS - (Continued)

Senate Bill (SB) 343 was enacted into law with an effective date of January 7, 2013. In the legislation, members were categorized into three groups with varying provisions of the law applicable to each group. The following table provides age and service requirements for retirement and the retirement formula applied to final average salary (FAS) for the three member groups under the Traditional Pension Plan as per the reduced benefits adopted by SB 343 (see OPERS CAFR referenced above for additional information):

Group A Eligible to retire prior to January 7, 2013 or five years after January 7, 2013	Group B 20 years of service credit prior to January 7, 2013 or eligible to retire ten years after January 7, 2013	Group C Members not in other Groups and members hired on or after January 7, 2013
State and Local	State and Local	State and Local
Age and Service Requirements: Age 60 with 60 months of service credit or Age 55 with 25 years of service credit	Age and Service Requirements: Age 60 with 60 months of service credit or Age 55 with 25 years of service credit	Age and Service Requirements: Age 57 with 25 years of service credit or Age 62 with 5 years of service credit
Formula: 2.2% of FAS multiplied by years of service for the first 30 years and 2.5% for service years in excess of 30	Formula: 2.2% of FAS multiplied by years of service for the first 30 years and 2.5% for service years in excess of 30	Formula: 2.2% of FAS multiplied by years of service for the first 35 years and 2.5% for service years in excess of 35

Final Average Salary (FAS) represents the average of the three highest years of earnings over a member's career for Groups A and B. Group C is based on the average of the five highest years of earnings over a member's career.

Members who retire before meeting the age and years of service credit requirement for unreduced benefits receive a percentage reduction in the benefit amount.

When a benefit recipient has received benefits for 12 months, an annual cost of living adjustment (COLA) is provided. This COLA is calculated on the base retirement benefit at the date of retirement and is not compounded. For those retiring prior to January 7, 2013, the COLA will continue to be a 3.00% simple annual COLA. For those retiring subsequent to January 7, 2013, beginning in calendar year 2019, the COLA will be based on the average percentage increase in the Consumer Price Index, capped at 2.25%.

Benefits in the Combined Plan consist of both an age-and-service formula benefit (defined benefit) and a defined contribution element. The defined benefit element is calculated on the basis of age, FAS, and years of service. Eligibility regarding age and years of service in the Combined Plan is the same as the Traditional Pension Plan. The benefit formula for the defined benefit component of the plan for State and Local members in transition Groups A and B applies a factor of 1.00% to the member's FAS for the first 30 years of service.

A factor of 1.25% is applied to years of service in excess of 30. The benefit formula for transition Group C applies a factor of 1.0% to the member's FAS and the first 35 years of service and a factor of 1.25% is applied to years in excess of 35. Persons retiring before age 65 with less than 30 years of service credit receive a percentage reduction in benefit. The defined contribution portion of the benefit is based on accumulated member contributions plus or minus any investment gains or losses on those contributions. Members retiring under the Combined Plan receive a 2.25% COLA adjustment on the defined benefit portion of their benefit.

CITY OF FINDLAY, OHIO

NOTES TO THE BASIC FINANCIAL STATEMENTS
FOR THE YEAR ENDED DECEMBER 31, 2018

NOTE 12 - DEFINED BENEFIT PENSION PLANS - (Continued)

Defined contribution plan benefits are established in the plan documents, which may be amended by the OPERS’s Board of Trustees. Member-Directed Plan and Combined Plan members who have met the retirement eligibility requirements may apply for retirement benefits. The amount available for defined contribution benefits in the Combined Plan consists of the member’s contributions plus or minus the investment gains or losses resulting from the member’s investment selections. The amount available for defined contribution benefits in the Member-Directed Plan consists of the members’ contributions, vested employer contributions and investment gains or losses resulting from the members’ investment selections.

Employer contributions and associated investment earnings vest over a five-year period, at a rate of 20% each year. For additional information, see the Plan Statement in the OPERS CAFR.

Funding Policy - The Ohio Revised Code (ORC) provides statutory authority for member and employer contributions as follows:

	State and Local
2018 Statutory Maximum Contribution Rates	
Employer	14.0 %
Employee	10.0 %
 2018 Actual Contribution Rates	
Employer:	
Pension	14.0 %
Post-employment Health Care Benefits	0.0 %
Total Employer	14.0 %
Employee	10.0 %

Employer contribution rates are actuarially determined and are expressed as a percentage of covered payroll.

The City’s contractually required contribution for the Traditional Pension Plan, the Combined Plan and Member-Directed Plan was \$1,467,172 for 2018. Of this amount, \$59,615 is reported as due to other governments.

Plan Description – Ohio Police & Fire Pension Fund (OP&F)

Plan Description - City full-time police and firefighters participate in Ohio Police and Fire Pension Fund (OP&F), a cost-sharing, multiple-employer defined benefit pension plan administered by OP&F. OP&F provides retirement and disability pension benefits, annual cost-of-living adjustments, and death benefits to plan members and beneficiaries. Benefit provisions are established by the Ohio State Legislature and are codified in Chapter 742 of the Ohio Revised Code. OP&F issues a publicly available financial report that includes financial information and required supplementary information and detailed information about OP&F fiduciary net position. The report that may be obtained by visiting the OPF website at www.op-f.org or by writing to the Ohio Police and Fire Pension Fund, 140 East Town Street, Columbus, Ohio 43215-5164.

CITY OF FINDLAY, OHIO

NOTES TO THE BASIC FINANCIAL STATEMENTS
FOR THE YEAR ENDED DECEMBER 31, 2018

NOTE 12 - DEFINED BENEFIT PENSION PLANS - (Continued)

Upon attaining a qualifying age with sufficient years of service, a member of OP&F may retire and receive a lifetime monthly pension. OP&F offers four types of service retirement: normal, service commuted, age/service commuted and actuarially reduced. Each type has different eligibility guidelines and is calculated using the member's average annual salary. The following discussion of the pension formula relates to normal service retirement.

For members hired after July 1, 2013, the minimum retirement age is 52 for normal service retirement with at least 25 years of service credit. For members hired on or before after July 1, 2013, the minimum retirement age is 48 for normal service retirement with at least 25 years of service credit.

The annual pension benefit for normal service retirement is equal to a percentage of the allowable average annual salary. The percentage equals 2.50% for each of the first 20 years of service credit, 2.00% for each of the next five years of service credit and 1.50% for each year of service credit in excess of 25 years. The maximum pension of 72.00% of the allowable average annual salary is paid after 33 years of service credit.

Under normal service retirement, retired members who are at least 55 years old and have been receiving OPF benefits for at least one year may be eligible for a cost-of-living allowance adjustment. The age 55 provision for receiving a COLA does not apply to those who are receiving a permanent and total disability benefit and statutory survivors.

Members retiring under normal service retirement, with less than 15 years of service credit on July 1, 2013, will receive a COLA equal to either three percent or the percent increase, if any, in the consumer price index (CPI) over the 12-month period ending on September 30 of the immediately preceding year, whichever is less. The COLA amount for members with at least 15 years of service credit as of July 1, 2013 is equal to three percent of their base pension or disability benefit.

Funding Policy - The Ohio Revised Code (ORC) provides statutory authority for member and employer contributions as follows:

	Police	Firefighters
2018 Statutory Maximum Contribution Rates		
Employer	19.50 %	24.00 %
Employee	12.25 %	12.25 %
2018 Actual Contribution Rates		
Employer:		
Pension	19.00 %	23.50 %
Post-employment Health Care Benefits	0.50 %	0.50 %
Total Employer	19.50 %	24.00 %
Employee	12.25 %	12.25 %

Employer contribution rates are expressed as a percentage of covered payroll. The City's contractually required contribution to OP&F was \$1,905,010 for 2018. Of this amount, \$34,450 is reported as due to other governments.

In addition to current contributions, the City pays installments on a specific liability of the City incurred when the State of Ohio established the statewide pension system for police and fire fighters in 1967. As of December 31, 2018, the specific liability of the City was \$879,808 payable in semi-annual payments through the year 2035.

CITY OF FINDLAY, OHIO

NOTES TO THE BASIC FINANCIAL STATEMENTS
FOR THE YEAR ENDED DECEMBER 31, 2018

NOTE 12 - DEFINED BENEFIT PENSION PLANS - (Continued)

Net Pension Liabilities/Assets, Pension Expense, and Deferred Outflows of Resources and Deferred Inflows of Resources Related to Pensions

The net pension liability and net pension asset for the OPERS Traditional Pension Plan, Combined Plan and Member-Directed Plan, respectively, were measured as of December 31, 2017, and the total pension liability or asset used to calculate the net pension liability or asset was determined by an actuarial valuation as of that date. OP&F's total pension liability was measured as of December 31, 2017, and was determined by rolling forward the total pension liability as of January 1, 2017, to December 31, 2017. The City's proportion of the net pension liability or asset was based on the City's share of contributions to the pension plan relative to the contributions of all participating entities.

Following is information related to the proportionate share and pension expense:

	OPERS - Traditional	OPERS - Combined	OPERS - Member- Directed	OP&F	Total
Proportion of the net pension liability/asset prior measurement date	0.07169300%	0.08399500%	0.06782200%	0.40778600%	
Proportion of the net pension liability/asset current measurement date	<u>0.07130000%</u>	<u>0.08058000%</u>	<u>0.08105300%</u>	<u>0.38637000%</u>	
Change in proportionate share	<u>-0.00039300%</u>	<u>-0.00341500%</u>	<u>0.01323100%</u>	<u>-0.02141600%</u>	
Proportionate share of the net pension liability	\$ 11,185,589	\$ -	\$ -	\$ 23,713,289	\$ 34,898,878
Proportionate share of the net pension (asset)	-	(109,695)	(2,829)	-	(112,524)
Pension expense	2,313,105	17,709	(919)	2,774,142	5,104,037

Of the City's proportionate share of the net pension liability of \$34,898,878, \$30,783,852 is reported in the governmental activities and \$4,115,026 is reported in the business-type activities.

Of the City's proportionate share of the net pension asset of \$112,524, \$71,128 is reported in the governmental activities and \$41,396 is reported in the business-type activities.

Of the City's total pension expense of \$5,104,037, \$4,210,242 is reported in the governmental activities and \$893,795 is reported in the business-type activities.

CITY OF FINDLAY, OHIO

NOTES TO THE BASIC FINANCIAL STATEMENTS
FOR THE YEAR ENDED DECEMBER 31, 2018

NOTE 12 - DEFINED BENEFIT PENSION PLANS - (Continued)

At December 31, 2018, the City reported deferred outflows of resources and deferred inflows of resources related to pensions from the following sources:

	OPERS - Traditional	OPERS - Combined	OPERS - Member- Directed	OP&F	Total
Deferred outflows of resources					
Differences between expected and actual experience	\$ 11,424	\$ -	\$ 5,504	\$ 359,867	\$ 376,795
Changes of assumptions	1,336,752	9,587	336	1,033,311	2,379,986
Changes in employer's proportionate percentage/difference between employer contributions and proportionate share of contributions	39,681	-	-	642,354	682,035
City contributions subsequent to the measurement date	1,382,596	41,927	42,649	1,905,010	3,372,182
Total deferred outflows of resources	<u>\$ 2,770,453</u>	<u>\$ 51,514</u>	<u>\$ 48,489</u>	<u>\$ 3,940,542</u>	<u>\$ 6,810,998</u>
Deferred inflows of resources					
Differences between expected and actual experience	\$ 220,432	\$ 32,679	\$ -	\$ 42,897	\$ 296,008
Net difference between projected and actual earnings on pension plan investments	2,401,399	17,305	794	820,295	3,239,793
Changes in employer's proportionate percentage/difference between employer contributions and proportionate share of contributions	233,514	-	-	1,068,043	1,301,557
Total deferred inflows of resources	<u>\$ 2,855,345</u>	<u>\$ 49,984</u>	<u>\$ 794</u>	<u>\$ 1,931,235</u>	<u>\$ 4,837,358</u>

\$3,372,182 reported as deferred outflows of resources related to pension resulting from City contributions subsequent to the measurement date will be recognized as a reduction of the net pension liability/asset in the year ending December 31, 2019. Of the total contributions made subsequent to the measurement date, \$2,832,429 relates to governmental activities and \$539,753 relates to business-type activities.

CITY OF FINDLAY, OHIO

NOTES TO THE BASIC FINANCIAL STATEMENTS
FOR THE YEAR ENDED DECEMBER 31, 2018

NOTE 12 - DEFINED BENEFIT PENSION PLANS - (Continued)

Other amounts reported as deferred outflows of resources and deferred inflows of resources related to pension will be recognized in pension expense as follows:

Year Ending December 31:	OPERS - Traditional	OPERS - Combined	OPERS - Member- Directed	OP&F	Total
2019	\$ 842,915	\$ (5,503)	\$ 629	\$ 545,084	\$ 1,383,125
2020	(266,186)	(5,974)	612	329,422	57,874
2021	(1,057,448)	(9,851)	503	(521,140)	(1,587,936)
2022	(986,769)	(9,445)	520	(350,092)	(1,345,786)
2023	-	(3,367)	762	84,517	81,912
Thereafter	-	(6,257)	2,020	16,506	12,269
Total	\$ (1,467,488)	\$ (40,397)	\$ 5,046	\$ 104,297	\$ (1,398,542)

Actuarial Assumptions - OPERS

Actuarial valuations of an ongoing plan involve estimates of the values of reported amounts and assumptions about the probability of occurrence of events far into the future. Examples include assumptions about future employment, mortality, and cost trends. Actuarially determined amounts are subject to continual review or modification as actual results are compared with past expectations and new estimates are made about the future.

Projections of benefits for financial reporting purposes are based on the substantive plan (the plan as understood by the employers and plan members) and include the types of benefits provided at the time of each valuation. The total pension liability was determined by an actuarial valuation as of December 31, 2017, using the following actuarial assumptions applied to all prior periods included in the measurement in accordance with the requirements of GASB 67.

Wage inflation	3.25%
Future salary increases, including inflation COLA or ad hoc COLA	3.25% to 10.75% including wage inflation Pre 1/7/2013 retirees: 3.00%, simple Post 1/7/2013 retirees: 3.00%, simple through 2018, then 2.15% simple
Investment rate of return	7.50%
Actuarial cost method	Individual entry age

Pre-retirement mortality rates are based on the RP-2014 Employees mortality table for males and females, adjusted for mortality improvement back to the observation period base year of 2006. The base year for males and females was then established to be 2015 and 2010, respectively. Post-retirement mortality rates are based on the RP-2014 Healthy Annuitant mortality table for males and females, adjusted for mortality improvement back to the observation period base year of 2006. The base year for males and females was then established to be 2015 and 2010, respectively. Post-retirement mortality rates for disabled retirees are based on the RP-2014 Disabled mortality table for males and females, adjusted for mortality improvement back to the observation period base year of 2006. The base year for males and females was then established to be 2015 and 2010, respectively. Mortality rates for a particular calendar year for both healthy and disabled retiree mortality tables are determined by applying the MP-2015 mortality improvement scale to the above described tables.

CITY OF FINDLAY, OHIO

NOTES TO THE BASIC FINANCIAL STATEMENTS
FOR THE YEAR ENDED DECEMBER 31, 2018

NOTE 12 - DEFINED BENEFIT PENSION PLANS - (Continued)

The most recent experience study was completed for the five-year period ended December 31, 2015.

The long-term rate of return on defined benefit investment assets was determined using a building-block method in which best-estimate ranges of expected future real rates of return are developed for each major asset class. These ranges are combined to produce the long-term expected real rate of return by weighting the expected future real rates of return by the target asset allocation percentage, adjusted for inflation.

During 2017, OPERS managed investments in three investment portfolios: the Defined Benefit portfolio, the Health Care portfolio, and the Defined Contribution portfolio. The Defined Benefit portfolio contains the investment assets for the Traditional Pension Plan, the defined benefit component of the Combined Plan and the annuitized accounts of the Member-Directed Plan. Within the Defined Benefit portfolio, contributions into the plans are all recorded at the same time, and benefit payments all occur on the first of the month. Accordingly, the money-weighted rate of return is considered to be the same for all plans within the portfolio. The annual money-weighted rate of return expressing investment performance, net of investment expenses and adjusted for the changing amounts actually invested, for the Defined Benefit portfolio was 16.82% for 2017.

The allocation of investment assets with the Defined Benefit portfolio is approved by the OPERS Board of Trustees as outlined in the annual investment plan. Plan assets are managed on a total return basis with a long-term objective of achieving and maintaining a fully funded status for the benefits provided through the defined benefit pension plans. The table below displays the Board-approved asset allocation policy for 2017 and the long-term expected real rates of return:

Asset Class	Target Allocation	Weighted Average Long-Term Expected Real Rate of Return (Arithmetic)
Fixed income	23.00 %	2.20 %
Domestic equities	19.00	6.37
Real estate	10.00	5.26
Private equity	10.00	8.97
International equities	20.00	7.88
Other investments	18.00	5.26
Total	<u>100.00 %</u>	<u>5.66 %</u>

Discount Rate - The discount rate used to measure the total pension liability/asset was 7.50%, post-experience study results, for the Traditional Pension Plan, the Combined Plan and Member-Directed Plan. The projection of cash flows used to determine the discount rate assumed that contributions from plan members and those of the contributing employers are made at the contractually required rates, as actuarially determined. Based on those assumptions, the pension plan's fiduciary net position was projected to be available to make all projected future benefits payments of current plan members. Therefore, the long-term expected rate of return on pension plan investments for the Traditional Pension Plan, Combined Plan and Member-Directed Plan was applied to all periods of projected benefit payments to determine the total pension liability.

CITY OF FINDLAY, OHIO

NOTES TO THE BASIC FINANCIAL STATEMENTS
FOR THE YEAR ENDED DECEMBER 31, 2018

NOTE 12 - DEFINED BENEFIT PENSION PLANS - (Continued)

Sensitivity of the City's Proportionate Share of the Net Pension Liability to Changes in the Discount Rate - The following table presents the City's proportionate share of the net pension liability/asset calculated using the current period discount rate assumption of 7.50%, as well as what the City's proportionate share of the net pension liability/asset would be if it were calculated using a discount rate that is one-percentage-point lower (6.50%) or one-percentage-point higher (8.50%) than the current rate:

	1% Decrease (6.50%)	Current Discount Rate (7.50%)	1% Increase (8.50%)
City's proportionate share of the net pension liability (asset):			
Traditional Pension Plan	\$ 19,862,754	\$ 11,185,588	\$ 3,951,446
Combined Plan	(59,629)	(109,695)	(144,238)
Member-Directed Plan	(1,621)	(2,829)	(4,053)

Actuarial Assumptions – OP&F

OP&F's total pension liability as of December 31, 2017 is based on the results of an actuarial valuation date of January 1, 2017 and rolled-forward using generally accepted actuarial procedures. The total pension liability is determined by OP&F's actuaries in accordance with GASB Statement No. 67, as part of their annual valuation. Actuarial valuations of an ongoing plan involve estimates of reported amounts and assumptions about probability of occurrence of events far into the future. Examples include assumptions about future employment mortality, salary increases, disabilities, retirements and employment terminations. Actuarially determined amounts are subject to continual review and potential modifications, as actual results are compared with past expectations and new estimates are made about the future.

Key methods and assumptions used in calculating the total pension liability in the latest actuarial valuation, prepared as of January 1, 2017, are presented below. The following were the most significant changes of assumptions that affected the total pension liability since the prior measurement date: (a) reduction in the investment rate of return from 8.25% to 8.00%, (b) projected salary increases decreased from 4.25% - 11.00% to 3.75% - 10.50%, (c) payroll increases decreased from 3.75% to 3.25%, (d) inflation assumptions decreased from 3.25% to 2.75% and (e) Cost of Living Adjustments (COLAs) decreased from 2.60% to 2.20%.

Valuation date	January 1, 2017
Actuarial cost method	Entry age normal
Investment rate of return	8.00%
Projected salary increases	3.75% - 10.50%
Payroll increases	3.25%
Inflation assumptions	2.75%
Cost of living adjustments	2.20% and 3.00% simple

Rates of death are based on the RP2000 Combined Table, age adjusted as follows. For active members, set back six years. For disability retirements, set forward five years for police and three years for firefighters. For service retirements, set back zero years for police and two years for firefighters. For beneficiaries, set back zero years. The rates are applied on a fully generational basis, with a base year of 2009, using mortality improvement Scale AA.

CITY OF FINDLAY, OHIO

NOTES TO THE BASIC FINANCIAL STATEMENTS
FOR THE YEAR ENDED DECEMBER 31, 2018

NOTE 12 - DEFINED BENEFIT PENSION PLANS - (Continued)

The most recent experience study was completed for the five-year period ended December 31, 2016. The recommended assumption changes based on this experience study were adopted by OPF's Board and were effective beginning with the January 1, 2017 actuarial valuation.

The long-term expected rate of return on pension plan investments was determined using a building-block approach and assumes a time horizon, as defined in the Statement of Investment Policy and Guidelines. A forecasted rate of inflation serves as the baseline for the return expected. Various real return premiums over the baseline inflation rate have been established for each asset class. The long-term expected nominal rate of return has been determined by calculating a weighted average of the expected real return premiums for each asset class, adding the projected inflation rate and adding the expected return from rebalancing uncorrelated asset classes.

Best estimates of the long-term expected geometric real rates of return for each major asset class included in OPF's target asset allocation as of December 31, 2017 are summarized below:

Asset Class	Target Allocation	10 Year Expected Real Rate of Return **	30 Year Expected Real Rate of Return **
Cash and Cash Equivalents	- %		
Domestic Equity	16.00	4.22 %	5.39 %
Non-US Equity	16.00	4.41	5.59
Private Markets	8.00	6.67	8.08
Core Fixed Income *	23.00	1.57	2.71
High Yield Fixed Income	7.00	2.94	4.71
Private Credit	5.00	6.93	7.26
Global Inflation			
Protected Securities *	17.00	0.98	2.52
Master Limited Partnerships	8.00	7.50	7.93
Real Assets	8.00	6.88	7.24
Private Real Estate	12.00	5.58	6.34
Total	<u>120.00 %</u>		

Note: assumptions are geometric.

* levered 2x

** numbers include inflation

OP&F's Board of Trustees has incorporated the risk parity concept into OP&F's asset liability valuation with the goal of reducing equity risk exposure, which reduces overall Total Portfolio risk without sacrificing return and creating a more risk-balanced portfolio based on the relationship between asset classes and economic environments. From the notional portfolio perspective above, the Total Portfolio may be levered up to 1.20 times due to the application of leverage in certain fixed income asset classes.

Discount Rate - The total pension liability was calculated using the discount rate of 8.00%. A discount rate of 8.25% was used in the prior measurement period. The projection of cash flows used to determine the discount rate assumed the contributions from employers and from the members would be computed based on contribution requirements as stipulated by State statute. Projected inflows from investment earning were calculated using the longer-term assumed investment rate of return 8.00%. Based on those assumptions, the plan's fiduciary net position was projected to be available to make all future benefit payments of current plan members. Therefore, a long-term expected rate of return on pension plan investments was applied to all periods of projected benefits to determine the total pension liability.

CITY OF FINDLAY, OHIO

NOTES TO THE BASIC FINANCIAL STATEMENTS
FOR THE YEAR ENDED DECEMBER 31, 2018

NOTE 12 - DEFINED BENEFIT PENSION PLANS - (Continued)

Sensitivity of the City's Proportionate Share of the Net Pension Liability to Changes in the Discount Rate - Net pension liability is sensitive to changes in the discount rate, and to illustrate the potential impact the following table presents the net pension liability calculated using the discount rate of 8.00%, as well as what the net pension liability would be if it were calculated using a discount rate that is one percentage point lower (7.00%), or one percentage point higher (9.00%) than the current rate.

	1% Decrease (7.00%)	Current Discount Rate (8.00%)	1% Increase (9.00%)
City's proportionate share of the net pension liability	\$ 32,872,812	\$ 23,713,289	\$ 16,242,828

NOTE 13 - POSTRETIREMENT BENEFIT PLANS

Net Other Postemployment Benefits (OPEB) Liability

For 2018, Governmental Accounting Standards Board (GASB) Statement No. 75, “Accounting and Financial Reporting for Postemployment Benefits Other Than Pensions” was effective. This GASB pronouncement restated beginning net position as reported January 1, 2018 (see Note 3) as a net OPEB liability is reported in the accompanying financial statements and has been disclosed below.

OPEB is a component of exchange transactions—between an employer and its employees—of salaries and benefits for employee services. OPEB are provided to an employee—on a deferred-payment basis—as part of the total compensation package offered by an employer for employee services each financial period.

The net OPEB liability represents the City’s proportionate share of each OPEB plan’s collective actuarial present value of projected benefit payments attributable to past periods of service, net of each OPEB plan’s fiduciary net position. The net OPEB liability calculation is dependent on critical long-term variables, including estimated average life expectancies, earnings on investments, cost of living adjustments and others. While these estimates use the best information available, unknowable future events require adjusting these estimates annually.

Ohio Revised Code limits the City’s obligation for this liability to annually required payments. The City cannot control benefit terms or the manner in which OPEB are financed; however, the City does receive the benefit of employees’ services in exchange for compensation including OPEB.

GASB 75 assumes the liability is solely the obligation of the employer, because they benefit from employee services. OPEB contributions come from these employers and health care plan enrollees which pay a portion of the health care costs in the form of a monthly premium. The Ohio revised Code permits, but does not require the retirement systems to provide healthcare to eligible benefit recipients. Any change to benefits or funding could significantly affect the net OPEB liability. Resulting adjustments to the net OPEB liability would be effective when the changes are legally enforceable. The retirement systems may allocate a portion of the employer contributions to provide for these OPEB benefits.

The net OPEB liability is disclosed as a commitment and not reported on the face of the financial statements as a liability because of the use of the modified cash basis framework.

CITY OF FINDLAY, OHIO

NOTES TO THE BASIC FINANCIAL STATEMENTS
FOR THE YEAR ENDED DECEMBER 31, 2018

NOTE 13 - POSTRETIREMENT BENEFIT PLANS - (Continued)

Plan Description – Ohio Public Employees Retirement System (OPERS)

Plan Description - The Ohio Public Employees Retirement System (OPERS) administers three separate pension plans: the traditional pension plan, a cost-sharing, multiple-employer defined benefit pension plan; the member-directed plan, a defined contribution plan; and the combined plan, a cost-sharing, multiple-employer defined benefit pension plan that has elements of both a defined benefit and defined contribution plan.

OPERS maintains a cost-sharing, multiple-employer defined benefit post-employment health care trust, which funds multiple health care plans including medical coverage, prescription drug coverage and deposits to a Health Reimbursement Arrangement to qualifying benefit recipients of both the traditional pension and the combined plans. This trust is also used to fund health care for member-directed plan participants, in the form of a Retiree Medical Account (RMA). At retirement or refund, member directed plan participants may be eligible for reimbursement of qualified medical expenses from their vested RMA balance.

In order to qualify for postemployment health care coverage, age and service retirees under the traditional pension and combined plans must have twenty or more years of qualifying Ohio service credit. Health care coverage for disability benefit recipients and qualified survivor benefit recipients is available. The health care coverage provided by OPERS meets the definition of an Other Post Employment Benefit (OPEB) as described in GASB Statement 75. See OPERS' CAFR referenced below for additional information.

The Ohio Revised Code permits, but does not require OPERS to provide health care to its eligible benefit recipients. Authority to establish and amend health care coverage is provided to the Board in Chapter 145 of the Ohio Revised Code.

Disclosures for the health care plan are presented separately in the OPERS financial report. Interested parties may obtain a copy by visiting <https://www.opers.org/financial/reports.shtml>, by writing to OPERS, 277 East Town Street, Columbus, Ohio 43215-4642, or by calling (614) 222-5601 or 800-222-7377.

Funding Policy - The Ohio Revised Code provides the statutory authority requiring public employers to fund postemployment health care through their contributions to OPERS. When funding is approved by OPERS' Board of Trustees, a portion of each employer's contribution to OPERS is set aside to fund OPERS health care plans. Beginning in 2018, health care is not being funded.

Employer contribution rates are expressed as a percentage of the earnable salary of active members. In 2018, state and local employers contributed at a rate of 14.0 percent of earnable salary and public safety and law enforcement employers contributed at 18.1 percent. These are the maximum employer contribution rates permitted by the Ohio Revised Code. Active member contributions do not fund health care.

CITY OF FINDLAY, OHIO

**NOTES TO THE BASIC FINANCIAL STATEMENTS
FOR THE YEAR ENDED DECEMBER 31, 2018**

NOTE 13 - POSTRETIREMENT BENEFIT PLANS - (Continued)

Each year, the OPERS Board determines the portion of the employer contribution rate that will be set aside to fund health care plans. The portion of employer contributions allocated to health care for members in the Traditional Pension Plan and Combined Plan was 1.0 percent during calendar year 2017. As recommended by OPERS' actuary, the portion of employer contributions allocated to health care beginning January 1, 2018 decreased to 0 percent for both plans. The OPERS Board is also authorized to establish rules for the retiree or their surviving beneficiaries to pay a portion of the health care provided. Payment amounts vary depending on the number of covered dependents and the coverage selected. The employer contribution as a percentage of covered payroll deposited into the RMA for participants in the Member-Directed Plan for 2018 was 4.0 percent.

Employer contribution rates are actuarially determined and are expressed as a percentage of covered payroll.

The City's contractually required contribution was \$17,059 for 2018. Of this amount, \$693 is reported as due to other governments.

Plan Description – Ohio Police & Fire Pension Fund (OP&F)

Plan Description – The City contributes to the Ohio Police and Fire Pension Fund (OP&F) sponsored healthcare program, a cost-sharing, multiple-employer defined post-employment healthcare plan administered by a third-party provider. This program is not guaranteed and is subject to change at any time upon action of the Board of Trustees. OP&F provides health care benefits including coverage for medical, prescription drug, dental, vision, and Medicare Part B Premium to retirees, qualifying benefit recipients and their eligible dependents.

OP&F provides access to postretirement health care coverage for any person who receives or is eligible to receive a monthly service, disability, or statutory survivor benefit, or is a spouse or eligible dependent child of such person. The health care coverage provided by OP&F meets the definition of an Other Post Employment Benefit (OPEB) as described in Government Accounting Standards Board (GASB) Statement No. 75.

The Ohio Revised Code allows, but does not mandate, OP&F to provide OPEB benefits. Authority for the OP&F Board of Trustees to provide health care coverage to eligible participants and to establish and amend benefits is codified in Chapter 742 of the Ohio Revised Code.

OP&F issues a publicly available financial report that includes financial information and required supplementary information for the plan. The report may be obtained by visiting the OP&F website at www.op-f.org or by writing to the Ohio Police and Fire Pension Fund, 140 East Town Street, Columbus, Ohio 43215-5164.

Funding Policy – The Ohio Revised Code provides for contribution requirements of the participating employers and of plan members to the OP&F defined benefit pension plan. Participating employers are required to contribute to the pension plan at rates expressed as percentages of the payroll of active pension plan members, currently 19.5 percent and 24 percent of covered payroll for police and fire employer units, respectively. The Ohio Revised Code states that the employer contribution may not exceed 19.5 percent of covered payroll for police employer units and 24 percent of covered payroll for fire employer units. Active members do not make contributions to the OPEB Plan.

CITY OF FINDLAY, OHIO

NOTES TO THE BASIC FINANCIAL STATEMENTS
FOR THE YEAR ENDED DECEMBER 31, 2018

NOTE 13 - POSTRETIREMENT BENEFIT PLANS - (Continued)

OP&F maintains funds for health care in two separate accounts. There is one account for health care benefits and one account for Medicare Part B reimbursements. A separate health care trust accrual account is maintained for health care benefits under IRS Code Section 115 trust. An Internal Revenue Code 401(h) account is maintained for Medicare Part B reimbursements.

The Board of Trustees is authorized to allocate a portion of the total employer contributions made into the pension plan to the Section 115 trust and the Section 401(h) account as the employer contribution for retiree health care benefits. For 2018, the portion of employer contributions allocated to health care was 0.5 percent of covered payroll. The amount of employer contributions allocated to the health care plan each year is subject to the Trustees' primary responsibility to ensure that pension benefits are adequately funded and is limited by the provisions of Sections 115 and 401(h).

The OP&F Board of Trustees is also authorized to establish requirements for contributions to the health care plan by retirees and their eligible dependents or their surviving beneficiaries. Payment amounts vary depending on the number of covered dependents and the coverage selected.

Beginning January 1, 2019, OP&F is changing its retiree health care model and the current self-insured health care plan will no longer be offered. In its place is a stipend-based health care model. A stipend funded by OP&F will be placed in individual Health Reimbursement Accounts that retirees will use to be reimbursed for health care expenses. The impact to the City's net OPEB liability is not known.

The City's contractually required contribution to OP&F was \$44,863 for 2018. Of this amount, \$811 is reported as due to other governments.

Net OPEB Liabilities, OPEB Expense, and Deferred Outflows or Resources and Deferred Inflows of Resources Related to OPEB

The net OPEB liability and total OPEB liability for OPERS were determined by an actuarial valuation as of December 31, 2016, rolled forward to the measurement date of December 31, 2017, by incorporating the expected value of health care cost accruals, the actual health care payment, and interest accruals during the year. OP&F's total OPEB liability was measured as of December 31, 2017, and was determined by rolling forward the total OPEB liability as of January 1, 2017, to December 31, 2017. The City's proportion of the net OPEB liability was based on the City's share of contributions to the retirement plan relative to the contributions of all participating entities. Following is information related to the proportionate share and OPEB expense:

	OPERS	OP&F	Total
Proportion of the net OPEB liability prior measurement date	0.07172100%	0.40778600%	
Proportion of the net OPEB liability current measurement date	<u>0.07199000%</u>	<u>0.38637000%</u>	
Change in proportionate share	<u>0.00026900%</u>	<u>-0.02141600%</u>	
Proportionate share of the net OPEB liability	\$ 7,817,583	\$ 21,891,206	\$ 29,708,789
OPEB expense	\$ 676,140	\$ 2,237,427	\$ 2,913,567

CITY OF FINDLAY, OHIO

NOTES TO THE BASIC FINANCIAL STATEMENTS
FOR THE YEAR ENDED DECEMBER 31, 2018

NOTE 13 - POSTRETIREMENT BENEFIT PLANS - (Continued)

Of the City's proportionate share of the net OPEB liability of \$29,708,789, \$26,832,807 is reported in the governmental activities and \$2,875,982 is reported in the business-type activities.

Of the City's total OPEB expense of \$2,913,567, \$2,663,295 is reported in the governmental activities and \$250,272 is reported in the business-type activities.

At December 31, 2018, the City reported deferred outflows of resources and deferred inflows of resources related to OPEB from the following sources:

	OPERS	OP&F	Total
Deferred outflows of resources			
Differences between expected and actual experience	\$ 6,089	\$ -	\$ 6,089
Changes of assumptions	569,202	2,136,115	2,705,317
Changes in employer's proportionate percentage/difference between employer contributions and proportionate share of contributions	22,722	-	22,722
City contributions subsequent to the measurement date	17,059	44,863	61,922
Total deferred outflows of resources	<u>\$ 615,072</u>	<u>\$ 2,180,978</u>	<u>\$ 2,796,050</u>
Deferred inflows of resources			
Differences between expected and actual experience	\$ -	\$ 110,410	\$ 110,410
Net difference between projected and actual earnings on pension plan investments	582,358	144,098	726,456
Changes in employer's proportionate percentage/difference between employer contributions and proportionate share of contributions	3,061	1,542,534	1,545,595
Total deferred inflows of resources	<u>\$ 585,419</u>	<u>\$ 1,797,042</u>	<u>\$ 2,382,461</u>

\$61,922 reported as deferred outflows of resources related to OPEB resulting from City contributions subsequent to the measurement date will be recognized as a reduction of the net OPEB liability in the year ending December 31, 2019. Of the total contributions made subsequent to the measurement date, \$55,646 relates to governmental activities and \$6,276 relates to business-type activities.

CITY OF FINDLAY, OHIO

NOTES TO THE BASIC FINANCIAL STATEMENTS
FOR THE YEAR ENDED DECEMBER 31, 2018

NOTE 13 - POSTRETIREMENT BENEFIT PLANS - (Continued)

Other amounts reported as deferred outflows of resources and deferred inflows of resources related to pension will be recognized in pension expense as follows:

Year Ending December 31:	OPERS	OP&F	Total
2019	\$ 138,860	\$ (83,010)	\$ 55,850
2020	138,860	(83,010)	55,850
2021	(119,534)	(83,010)	(202,544)
2022	(145,590)	126,507	(19,083)
2023	(2)	162,531	162,529
Thereafter	-	299,065	299,065
Total	\$ 12,594	\$ 339,073	\$ 351,667

Actuarial Assumptions - OPERS

Actuarial valuations of an ongoing plan involve estimates of the values of reported amounts and assumptions about the probability of occurrence of events far into the future. Examples include assumptions about future employment, mortality, and cost trends. Actuarially determined amounts are subject to continual review or modification as actual results are compared with past expectations and new estimates are made about the future.

Projections of benefits for financial reporting purposes are based on the substantive plan and include the types of coverage provided at the time of each valuation and the historical pattern of sharing of costs between OPERS and plan members. The total OPEB liability was determined by an actuarial valuation as of December 31, 2016, rolled forward to the measurement date of December 31, 2017. The actuarial valuation used the following actuarial assumptions applied to all prior periods included in the measurement in accordance with the requirements of GASB 74:

Wage Inflation	3.25 percent
Projected Salary Increases, including inflation	3.25 to 10.75 percent including wage inflation
Single Discount Rate:	
Current measurement date	3.85 percent
Prior Measurement date	4.23 percent
Investment Rate of Return	6.50 percent
Municipal Bond Rate	3.31 percent
Health Care Cost Trend Rate	7.5 percent, initial 3.25 percent, ultimate in 2028
Actuarial Cost Method	Individual Entry Age

CITY OF FINDLAY, OHIO

NOTES TO THE BASIC FINANCIAL STATEMENTS
FOR THE YEAR ENDED DECEMBER 31, 2018

NOTE 13 - POSTRETIREMENT BENEFIT PLANS - (Continued)

Pre-retirement mortality rates are based on the RP-2014 Employees mortality table for males and females, adjusted for mortality improvement back to the observation period base year of 2006. The base year for males and females was then established to be 2015 and 2010, respectively. Post-retirement mortality rates are based on the RP-2014 Healthy Annuitant mortality table for males and females, adjusted for mortality improvement back to the observation period base year of 2006. The base year for males and females was then established to be 2015 and 2010, respectively. Post-retirement mortality rates for disabled retirees are based on the RP-2014 Disabled mortality table for males and females, adjusted for mortality improvement back to the observation period base year of 2006. The base year for males and females was then established to be 2015 and 2010, respectively. Mortality rates for a particular calendar year are determined by applying the MP-2015 mortality improvement scale to all of the above described tables.

The most recent experience study was completed for the five year period ended December 31, 2015.

The long-term expected rate of return on health care investment assets was determined using a building-block method in which best-estimate ranges of expected future real rates of return are developed for each major asset class. These ranges are combined to produce the long-term expected real rate of return by weighting the expected future real rates of return by the target asset allocation percentage, adjusted for inflation.

During 2017, OPERS managed investments in three investment portfolios: the Defined Benefit portfolio, the Health Care portfolio and the Defined Contribution portfolio. The Health Care portfolio includes the assets for health care expenses for the Traditional Pension Plan, Combined Plan and Member-Directed Plan eligible members. Within the Health Care portfolio, contributions into the plans are assumed to be received continuously throughout the year based on the actual payroll payable at the time contributions are made, and health care-related payments are assumed to occur mid-year. Accordingly, the money-weighted rate of return is considered to be the same for all plans within the portfolio. The annual money-weighted rate of return expressing investment performance, net of investment expenses and adjusted for the changing amounts actually invested, for the Health Care portfolio is 15.2 percent for 2017.

The allocation of investment assets with the Health Care portfolio is approved by the Board of Trustees as outlined in the annual investment plan. Assets are managed on a total return basis with a long-term objective of continuing to offer a sustainable health care program for current and future retirees. OPERS' primary goal is to achieve and maintain a fully funded status for the benefits provided through the defined pension plans. Health care is a discretionary benefit. The table below displays the Board-approved asset allocation policy for 2017 and the long-term expected real rates of return:

Asset Class	Target Allocation	Weighted Average Long-Term Expected Real Rate of Return (Arithmetic)
Fixed Income	34.00 %	1.88 %
Domestic Equities	21.00	6.37
Real Estate Investment Trust	6.00	5.91
International Equities	22.00	7.88
Other investments	17.00	5.39
Total	100.00 %	4.98 %

CITY OF FINDLAY, OHIO

NOTES TO THE BASIC FINANCIAL STATEMENTS
FOR THE YEAR ENDED DECEMBER 31, 2018

NOTE 13 - POSTRETIREMENT BENEFIT PLANS - (Continued)

Discount Rate A single discount rate of 3.85 percent was used to measure the OPEB liability on the measurement date of December 31, 2017. A single discount rate of 4.23 percent was used to measure the OPEB liability on the measurement date of December 31, 2016. Projected benefit payments are required to be discounted to their actuarial present value using a single discount rate that reflects (1) a long-term expected rate of return on OPEB plan investments (to the extent that the health care fiduciary net position is projected to be sufficient to pay benefits), and (2) tax-exempt municipal bond rate based on an index of 20-year general obligation bonds with an average AA credit rating as of the measurement date (to the extent that the contributions for use with the long-term expected rate are not met). This single discount rate was based on an expected rate of return on the health care investment portfolio of 6.50 percent and a municipal bond rate of 3.31 percent. The projection of cash flows used to determine this single discount rate assumed that employer contributions will be made at rates equal to the actuarially determined contribution rate. Based on these assumptions, the health care fiduciary net position and future contributions were sufficient to finance health care costs through 2034. As a result, the long-term expected rate of return on health care investments was applied to projected costs through the year 2034, and the municipal bond rate was applied to all health care costs after that date.

Sensitivity of the City's Proportionate Share of the Net OPEB Liability to Changes in the Discount Rate
The following table presents the City's proportionate share of the net OPEB liability calculated using the single discount rate of 3.85 percent, as well as what the City's proportionate share of the net OPEB liability would be if it were calculated using a discount rate that is one-percentage-point lower (2.85 percent) or one-percentage-point higher (4.85 percent) than the current rate:

	1% Decrease (2.85%)	Current Discount Rate (3.85%)	1% Increase (4.85%)
City's proportionate share of the net OPEB liability	\$ 10,385,997	\$ 7,817,584	\$ 5,739,763

Sensitivity of the City's Proportionate Share of the Net OPEB Liability to Changes in the Health Care Cost Trend Rate Changes in the health care cost trend rate may also have a significant impact on the net OPEB liability. The following table presents the net OPEB liability calculated using the assumed trend rates, and the expected net OPEB liability if it were calculated using a health care cost trend rate that is 1.0 percent lower or 1.0 percent higher than the current rate.

Retiree health care valuations use a health care cost-trend assumption that changes over several years built into the assumption. The near-term rates reflect increases in the current cost of health care; the trend starting in 2018 is 7.50 percent. If this trend continues for future years, the projection indicates that years from now virtually all expenditures will be for health care. A more reasonable alternative is that in the not-too-distant future, the health plan cost trend will decrease to a level at, or near, wage inflation. On this basis, the actuaries project premium rate increases will continue to exceed wage inflation for approximately the next decade, but by less each year, until leveling off at an ultimate rate, assumed to be 3.25 percent in the most recent valuation.

	1% Decrease	Current Health Care Trend Rate Assumption	1% Increase
City's proportionate share of the net OPEB liability	\$ 7,479,761	\$ 7,817,584	\$ 8,166,546

CITY OF FINDLAY, OHIO

NOTES TO THE BASIC FINANCIAL STATEMENTS
FOR THE YEAR ENDED DECEMBER 31, 2018

NOTE 13 - POSTRETIREMENT BENEFIT PLANS - (Continued)

Actuarial Assumptions – OP&F

OP&F's total OPEB liability as of December 31, 2017, is based on the results of an actuarial valuation date of January 1, 2017, and rolled-forward using generally accepted actuarial procedures. The total OPEB liability is determined by OP&F's actuaries in accordance with GASB Statement No. 74, as part of their annual valuation. Actuarial valuations of an ongoing plan involve estimates of reported amounts and assumptions about probability of occurrence of events far into the future. Examples include assumptions about future employment mortality, salary increases, disabilities, retirements and employment terminations. Actuarially determined amounts are subject to continual review and potential modifications, as actual results are compared with past expectations and new estimates are made about the future.

Projections of benefits for financial reporting purposes are based on the substantive plan (the plan as understood by the employers and plan members) and include the types of benefits provided at the time of each valuation and the historical pattern of sharing benefit costs between the employers and plan members to that point. The projection of benefits for financial reporting purposes does not explicitly incorporate the potential effects of legal or contractual funding limitations.

Actuarial calculations reflect a long-term perspective. For a newly hired employee, actuarial calculations will take into account the employee's entire career with the employer and also take into consideration the benefits, if any, paid to the employee after termination of employment until the death of the employee and any applicable contingent annuitant. In many cases, actuarial calculations reflect several decades of service with the employer and the payment of benefits after termination.

Key methods and assumptions used in the latest actuarial valuation, reflecting experience study results, are presented below.

Valuation Date	January 1, 2017, with actuarial liabilities rolled forward to December 31, 2017
Actuarial Cost Method	Entry Age Normal
Investment Rate of Return	8.0 percent
Projected Salary Increases	3.75 percent to 10.5 percent
Payroll Growth	Inflation rate of 2.75 percent plus productivity increase rate of 0.5 percent
Single discount rate:	
Current measurement date	3.24 percent
Prior measurement date	3.79 percent
Cost of Living Adjustments	3.00 percent simple; 2.2 percent simple for increased based on the lesser of the increase in CPI and 3 percent

CITY OF FINDLAY, OHIO

NOTES TO THE BASIC FINANCIAL STATEMENTS
FOR THE YEAR ENDED DECEMBER 31, 2018

NOTE 13 - POSTRETIREMENT BENEFIT PLANS - (Continued)

Mortality for non-disabled participants is based on the RP-2014 Total Employee and Healthy Annuitant Mortality Tables rolled back to 2006, adjusted according to the rates in the following table, and projected with the Conduent Modified 2016 Improvement Scale. Rates for surviving beneficiaries are adjusted by 120 percent.

Age	Police	Fire
67 or less	77 %	68 %
68-77	105	87
78 and up	115	120

Mortality for disabled retirees is based on the RP-2014 Disabled Mortality Tables rolled back to 2006, adjusted according to the rates in the following table, and projected with the Conduent Modified 2016 Improvement Scale.

Age	Police	Fire
59 or less	35 %	35 %
60-69	60	45
70-79	75	70
80 and up	100	90

The most recent experience study was completed for the five year period ended December 31, 2016, the prior experience study was completed December 31, 2011.

The long-term expected rate of return on OPEB plan investments was determined using a building-block approach and assumes a time horizon, as defined in the Statement of Investment Policy. A forecasted rate of inflation serves as the baseline for the return expected. Various real return premiums over the baseline inflation rate have been established for each asset class. The long-term expected nominal rate of return has been determined by calculating a weighted averaged of the expected real return premiums for each asset class, adding the projected inflation rate and adding the expected return from rebalancing uncorrelated asset classes. Best estimates of the long-term expected geometric real rates of return for each major asset class included in OP&F's target asset allocation as of December 31, 2017, are summarized below:

Asset Class	Target Allocation	Long-Term Expected Real Rate of Return
Cash and Cash Equivalents	- %	0.00 %
Domestic Equity	16.00	5.21
Non-US Equity	16.00	5.40
Core Fixed Income*	20.00	2.37
Global Inflation Protected Securities*	20.00	2.33
High Yield	15.00	4.48
Real Estate	12.00	5.65
Private Markets	8.00	7.99
Timber	5.00	6.87
Master Limited Partnerships	8.00	7.36
Total	120.00 %	

Note: Assumptions are geometric.

*levered 2x

CITY OF FINDLAY, OHIO

NOTES TO THE BASIC FINANCIAL STATEMENTS
FOR THE YEAR ENDED DECEMBER 31, 2018

NOTE 13 - POSTRETIREMENT BENEFIT PLANS - (Continued)

OP&F's Board of Trustees has incorporated the risk parity concept into OP&F's asset liability valuation with the goal of reducing equity risk exposure, which reduces overall Total Portfolio risk without sacrificing return, and creating a more risk-balanced portfolio based on their relationship between asset classes and economic environments. From the notional portfolio perspective above, the Total Portfolio may be levered up to 1.2 times due to the application of leverage in certain fixed income asset classes.

Discount Rate - The total OPEB liability was calculated using the discount rate of 3.24 percent. The projection of cash flows used to determine the discount rate assumed the contribution from employers and from members would be computed based on contribution requirements as stipulated by state statute. Projected inflows from investment earnings were calculated using the longer-term assumed investment rate of return 8 percent. Based on those assumptions, OP&F's fiduciary net position was projected to not be able to make all future benefit payments of current plan members. Therefore, a municipal bond rate of 3.16 percent at December 31, 2017 and 3.71 percent at December 31, 2016, was blended with the long-term rate of 8 percent, which resulted in a blended discount rate of 3.24 percent. The municipal bond rate was determined using the S&P Municipal Bond 20 Year High Grade Rate Index. The OPEB plan's fiduciary net position was projected to be available to make all projected OPEB payments until 2025. The long-term expected rate of return on health care investments was applied to projected costs through 2025, and the municipal bond rate was applied to all health care costs after that date.

Sensitivity of the City's Proportionate Share of the Net OPEB Liability to Changes in the Discount Rate Net OPEB liability is sensitive to changes in the discount rate, and to illustrate the potential impact the following table presents the net OPEB liability calculated using the discount rate of 3.24 percent, as well as what the net OPEB liability would be if it were calculated using a discount rate that is one percentage point lower (2.24 percent), or one percentage point higher (4.24 percent) than the current rate.

	1% Decrease (2.24%)	Current Discount Rate (3.24%)	1% Increase (4.24%)
City's proportionate share of the net OPEB liability	\$ 27,364,243	\$ 21,891,206	\$ 17,679,904

Sensitivity of the City's Proportionate Share of the Net OPEB Liability to Changes in the Health Care Cost Trend Rate Net OPEB liability is sensitive to changes in the health care cost trend rate. The trend rate is the annual rate at which the cost of covered medical services is assumed to increase from the current year to the next year. Beginning in 2017, the per-capita costs are assumed to change by the following percentages each year:

	Non-Medicare	Non-AARP	AARP	Rx Drug	Medicare Part B
Year					
2017	-0.47%	-2.50%	4.50%	-0.47%	5.20%
2018	7.00%	7.00%	4.50%	7.00%	5.10%
2019	6.50%	6.50%	4.50%	6.50%	5.00%
2020	6.00%	6.00%	4.50%	6.00%	5.00%
2021	5.50%	5.50%	4.50%	5.50%	5.00%
2022	5.00%	5.00%	4.50%	5.00%	5.00%
2023 and Later	4.50%	4.50%	4.50%	4.50%	5.00%

CITY OF FINDLAY, OHIO

NOTES TO THE BASIC FINANCIAL STATEMENTS
FOR THE YEAR ENDED DECEMBER 31, 2018

NOTE 13 - POSTRETIREMENT BENEFIT PLANS - (Continued)

To illustrate the potential impact, the following table presents the net OPEB liability calculated using the current healthcare cost trend current rates as outlined in the table above, a one percent decrease in the trend rates and a one percent increase in the trend rates.

	1% Decrease	Current Health Care Trend Rate Assumption	1% Increase
City's proportionate share of the net OPEB liability	\$ 17,005,465	\$ 21,891,206	\$ 28,475,478

NOTE 14 - CONTINGENCIES

A. Grants

The City receives significant financial assistance from numerous federal and State agencies in the form of grants. The disbursement of funds received under these programs generally requires compliance with terms and conditions specified in the grant agreements and are subject to audit by the grantor agencies. Any disallowed claims resulting from such audits could become a liability of the general fund or other applicable funds. However, in the opinion of management, any such disallowed claims will not have a material effect on any of the financial statements of the individual fund types included herein or on the overall financial position of the City at December 31, 2018.

B. Contracts

As of December 31, 2018, the City had \$5,224,444 open on outstanding purchase orders and contracts. Of this amount, \$4,038,315 related to ongoing capital projects and the remaining amount of \$1,186,129 was for various departmental purchase orders outstanding at year end.

The City had no material operating lease commitments at December 31, 2018.

C. Litigation

The City is party to other legal proceedings as a defendant. Although the outcome of the legal proceedings is not presently determinable, it is the opinion of the City's legal counsel that resolution of these matters will not have a material, adverse effect on the financial condition of the City.

CITY OF FINDLAY, OHIO

NOTES TO THE BASIC FINANCIAL STATEMENTS
FOR THE YEAR ENDED DECEMBER 31, 2018

NOTE 15 - FUND BALANCE

Fund balance is classified as nonspendable, restricted, committed, assigned and/or unassigned based primarily on the extent to which the City is bound to observe constraints imposed upon the use of resources in the governmental funds. The constraints placed on fund balance are presented below:

Fund balance	General	Street Maintenance and Repair	Nonmajor Governmental Funds	Total Governmental Funds
Nonspendable:				
Materials and supplies inventory	\$ -	\$ 603,395	\$ -	\$ 603,395
Prepays	313,926	39,454	1,795	355,175
Permanent fund	-	-	1,420,142	1,420,142
Total nonspendable	<u>313,926</u>	<u>642,849</u>	<u>1,421,937</u>	<u>2,378,712</u>
Restricted:				
Capital projects	-	-	507,333	507,333
Security of persons and property programs	-	-	65,332	65,332
General government operations	-	-	1,255,394	1,255,394
Transportation improvement projects	-	2,272,363	1,039,298	3,311,661
Economic development programs	-	-	1,023,725	1,023,725
Public health and welfare programs	-	-	27,653	27,653
Other purposes	2,166,266	-	-	2,166,266
Total restricted	<u>2,166,266</u>	<u>2,272,363</u>	<u>3,918,735</u>	<u>8,357,364</u>
Committed:				
Income tax administration	3,095,376	-	-	3,095,376
Future claims payments	980,610	-	-	980,610
Termination benefits	1,325,427	-	-	1,325,427
Total committed	<u>5,401,413</u>	<u>-</u>	<u>-</u>	<u>5,401,413</u>
Assigned:				
General government operations	312,243	-	-	312,243
Security of persons and property programs	14,555	-	-	14,555
Public health and welfare programs	10,266	-	-	10,266
Recreation activities	69,612	-	-	69,612
Subsequent year appropriations	1,534,755	-	-	1,534,755
Total assigned	<u>1,941,431</u>	<u>-</u>	<u>-</u>	<u>1,941,431</u>
Unassigned	<u>12,849,863</u>	<u>-</u>	<u>-</u>	<u>12,849,863</u>
Total fund balances	<u>\$ 22,672,899</u>	<u>\$ 2,915,212</u>	<u>\$ 5,340,672</u>	<u>\$ 30,928,783</u>

CITY OF FINDLAY, OHIO

**NOTES TO THE BASIC FINANCIAL STATEMENTS
FOR THE YEAR ENDED DECEMBER 31, 2018**

NOTE 16 - OTHER COMMITMENTS

The City utilizes encumbrance accounting as part of its budgetary controls. Encumbrances outstanding at year end may be reported as part of restricted, committed, or assigned classifications of fund balance. At year end, the City's commitments for encumbrances in the governmental funds were as follows:

<u>Fund</u>	<u>Year-End Encumbrances</u>
General fund	\$ 1,749,461
Street Maintenance and Repair	<u>978,843</u>
Total	<u>\$ 2,728,304</u>

NOTE 17 – SIGNIFICANT SUBSEQUENT EVENT

Lydia Mihalik resigned her position as mayor effective January 2019 to take a position in the new governor's cabinet. On February 26, 2019 Christina Muryn was appointed to serve as mayor through the end of 2019, the end of Lydia Mihalik's term.

THIS PAGE IS INTENTIONALLY LEFT BLANK

REQUIRED SUPPLEMENTARY INFORMATION

CITY OF FINDLAY, OHIO

SCHEDULES OF THE REQUIRED SUPPLEMENTARY INFORMATION

SCHEDULE OF THE CITY'S PROPORTIONATE SHARE OF
THE NET PENSION LIABILITY/NET PENSION ASSET
OHIO PUBLIC EMPLOYEES RETIREMENT SYSTEM (OPERS)

LAST FIVE YEARS

	<u>2018</u>	<u>2017</u>	<u>2016</u>	<u>2015</u>	<u>2014</u>
<i>Traditional Plan:</i>					
City's proportion of the net pension liability	0.071300%	0.071693%	0.074731%	0.073644%	0.073644%
City's proportionate share of the net pension liability	\$ 11,185,588	\$ 16,280,261	\$ 12,944,351	\$ 8,882,289	\$ 8,681,668
City's covered payroll	\$ 9,413,369	\$ 8,945,575	\$ 9,346,308	\$ 9,055,017	\$ 8,853,146
City's proportionate share of the net pension liability as a percentage of its covered payroll	118.83%	181.99%	138.50%	98.09%	98.06%
Plan fiduciary net position as a percentage of the total pension liability	84.66%	77.25%	81.08%	86.45%	86.36%
<i>Combined Plan:</i>					
City's proportion of the net pension asset	0.080580%	0.083995%	0.091580%	0.095661%	0.095661%
City's proportionate share of the net pension asset	\$ 109,695	\$ 46,749	\$ 44,565	\$ 36,833	\$ 10,038
City's covered payroll	\$ 330,015	\$ 322,600	\$ 335,367	\$ 349,675	\$ 370,431
City's proportionate share of the net pension asset as a percentage of its covered payroll	33.24%	14.49%	13.29%	10.53%	2.71%
Plan fiduciary net position as a percentage of the total pension asset	137.28%	116.55%	116.90%	114.83%	104.56%
<i>Member Directed Plan:</i>					
City's proportion of the net pension asset	0.081053%	0.067822%	0.061922%	n/a	n/a
City's proportionate share of the net pension asset	\$ 2,829	\$ 283	\$ 237	n/a	n/a
City's covered payroll	\$ 444,240	\$ 278,725	\$ 344,858	n/a	n/a
City's proportionate share of the net pension asset as a percentage of its covered payroll	0.64%	0.10%	0.07%	n/a	n/a
Plan fiduciary net position as a percentage of the total pension asset	124.45%	103.40%	103.91%	n/a	n/a

Note: Information prior to 2014 was unavailable. Schedule is intended to show information for 10 years. Additional years will be displayed as they become available.

Amounts presented for each fiscal year were determined as of the City's measurement date which is the prior year-end.

SEE ACCOMPANYING NOTES TO THE REQUIRED SUPPLEMENTARY INFORMATION

CITY OF FINDLAY, OHIO

SCHEDULES OF THE REQUIRED SUPPLEMENTARY INFORMATION

SCHEDULE OF THE CITY'S PROPORTIONATE SHARE OF
THE NET PENSION LIABILITY
OHIO POLICE AND FIRE (OP&F) PENSION FUND

LAST FIVE YEARS

	<u>2018</u>	<u>2017</u>	<u>2016</u>	<u>2015</u>	<u>2014</u>
City's proportion of the net pension liability	0.38637000%	0.40778600%	0.38890400%	0.39059080%	0.39059080%
City's proportionate share of the net pension liability	\$ 23,713,289	\$ 25,828,710	\$ 25,018,483	\$ 20,234,232	\$ 19,022,998
City's covered payroll	\$ 8,395,404	\$ 8,380,369	\$ 7,852,007	\$ 7,669,047	\$ 7,579,883
City's proportionate share of the net pension liability as a percentage of its covered payroll	282.46%	308.20%	318.63%	263.84%	250.97%
Plan fiduciary net position as a percentage of the total pension liability	70.91%	68.36%	66.77%	72.20%	73.00%

Note: Information prior to 2014 was unavailable. Schedule is intended to show information for 10 years. Additional years will be displayed as they become available.

Amounts presented for each fiscal year were determined as of the City's measurement date which is the prior year-end.

SEE ACCOMPANYING NOTES TO THE REQUIRED SUPPLEMENTARY INFORMATION

CITY OF FINDLAY, OHIO

SCHEDULES OF THE REQUIRED SUPPLEMENTARY INFORMATION

SCHEDULE OF CITY PENSION CONTRIBUTIONS
OHIO PUBLIC EMPLOYEES RETIREMENT SYSTEM (OPERS)

LAST NINE YEARS

	<u>2018</u>	<u>2017</u>	<u>2016</u>	<u>2015</u>
<i>Traditional Plan:</i>				
Contractually required contribution	\$ 1,382,596	\$ 1,223,738	\$ 1,073,469	\$ 1,121,557
Contributions in relation to the contractually required contribution	<u>(1,382,596)</u>	<u>(1,223,738)</u>	<u>(1,073,469)</u>	<u>(1,121,557)</u>
Contribution deficiency (excess)	<u>\$ -</u>	<u>\$ -</u>	<u>\$ -</u>	<u>\$ -</u>
City's covered payroll	\$ 9,875,686	\$ 9,413,369	\$ 8,945,575	\$ 9,346,308
Contributions as a percentage of covered payroll	14.00%	13.00%	12.00%	12.00%
<i>Combined Plan:</i>				
Contractually required contribution	\$ 41,927	\$ 42,902	\$ 38,712	\$ 40,244
Contributions in relation to the contractually required contribution	<u>(41,927)</u>	<u>(42,902)</u>	<u>(38,712)</u>	<u>(40,244)</u>
Contribution deficiency (excess)	<u>\$ -</u>	<u>\$ -</u>	<u>\$ -</u>	<u>\$ -</u>
City's covered payroll	\$ 299,479	\$ 330,015	\$ 322,600	\$ 335,367
Contributions as a percentage of covered payroll	14.00%	13.00%	12.00%	12.00%
<i>Member Directed Plan:</i>				
Contractually required contribution	\$ 42,649	\$ 44,424	\$ 33,447	\$ 41,383
Contributions in relation to the contractually required contribution	<u>(42,649)</u>	<u>(44,424)</u>	<u>(33,447)</u>	<u>(41,383)</u>
Contribution deficiency (excess)	<u>\$ -</u>	<u>\$ -</u>	<u>\$ -</u>	<u>\$ -</u>
City's covered payroll	\$ 426,490	\$ 444,240	\$ 278,725	\$ 344,858
Contributions as a percentage of covered payroll	10.00%	10.00%	12.00%	12.00%

Note: Information prior to 2010 for the City's Traditional plan and Combined Plan and 2015 for the City's Member Directed Plan. Schedule is intended to show information for 10 years. Additional years will be displayed as they become available.

SEE ACCOMPANYING NOTES TO THE REQUIRED SUPPLEMENTARY INFORMATION

<u>2014</u>	<u>2013</u>	<u>2012</u>	<u>2011</u>	<u>2010</u>
\$ 1,086,602	\$ 1,150,909	\$ 940,601	\$ 925,667	\$ 802,628
<u>(1,086,602)</u>	<u>(1,150,909)</u>	<u>(940,601)</u>	<u>(925,667)</u>	<u>(802,628)</u>
<u>\$ -</u>	<u>\$ -</u>	<u>\$ -</u>	<u>\$ -</u>	<u>\$ -</u>
\$ 9,055,017	\$ 8,853,146	\$ 9,406,010	\$ 9,256,670	\$ 8,998,072
12.00%	13.00%	10.00%	10.00%	8.92%
\$ 41,961	\$ 48,156	\$ 32,539	\$ 31,362	\$ 33,121
<u>(41,961)</u>	<u>(48,156)</u>	<u>(32,539)</u>	<u>(31,362)</u>	<u>(33,121)</u>
<u>\$ -</u>	<u>\$ -</u>	<u>\$ -</u>	<u>\$ -</u>	<u>\$ -</u>
\$ 349,675	\$ 370,431	\$ 409,296	\$ 394,491	\$ 341,806
12.00%	13.00%	7.95%	7.95%	9.69%

CITY OF FINDLAY, OHIO

SCHEDULES OF THE REQUIRED SUPPLEMENTARY INFORMATION

SCHEDULE OF CITY PENSION CONTRIBUTIONS
OHIO POLICE AND FIRE (OP&F) PENSION FUND

LAST TEN YEARS

	<u>2018</u>	<u>2017</u>	<u>2016</u>	<u>2015</u>
<i>Police:</i>				
Contractually required contribution	\$ 859,528	\$ 775,415	\$ 769,461	\$ 719,427
Contributions in relation to the contractually required contribution	<u>(859,528)</u>	<u>(775,415)</u>	<u>(769,461)</u>	<u>(719,427)</u>
Contribution deficiency (excess)	<u>\$ -</u>	<u>\$ -</u>	<u>\$ -</u>	<u>\$ -</u>
City's covered payroll	\$ 4,523,832	\$ 4,081,132	\$ 4,049,795	\$ 3,786,458
Contributions as a percentage of covered payroll	19.00%	19.00%	19.00%	19.00%
 <i>Fire:</i>				
Contractually required contribution	\$ 1,045,482	\$ 1,013,854	\$ 1,017,685	\$ 955,404
Contributions in relation to the contractually required contribution	<u>(1,045,482)</u>	<u>(1,013,854)</u>	<u>(1,017,685)</u>	<u>(955,404)</u>
Contribution deficiency (excess)	<u>\$ -</u>	<u>\$ -</u>	<u>\$ -</u>	<u>\$ -</u>
City's covered payroll	\$ 4,448,860	\$ 4,314,272	\$ 4,330,574	\$ 4,065,549
Contributions as a percentage of covered payroll	23.50%	23.50%	23.50%	23.50%

SEE ACCOMPANYING NOTES TO THE REQUIRED SUPPLEMENTARY INFORMATION

<u>2014</u>	<u>2013</u>	<u>2012</u>	<u>2011</u>	<u>2010</u>	<u>2009</u>
\$ 674,939	\$ 555,430	\$ 496,149	\$ 475,227	\$ 470,011	\$ 481,420
<u>(674,939)</u>	<u>(555,430)</u>	<u>(496,149)</u>	<u>(475,227)</u>	<u>(470,011)</u>	<u>(481,420)</u>
<u>\$ -</u>	<u>\$ -</u>	<u>\$ -</u>	<u>\$ -</u>	<u>\$ -</u>	<u>\$ -</u>
\$ 3,552,311	\$ 3,497,670	\$ 3,891,365	\$ 3,727,271	\$ 3,686,361	\$ 3,775,843
19.00%	15.88%	12.75%	12.75%	12.75%	12.75%
\$ 967,433	\$ 831,955	\$ 737,512	\$ 751,090	\$ 758,063	\$ 706,056
<u>(967,433)</u>	<u>(831,955)</u>	<u>(737,512)</u>	<u>(751,090)</u>	<u>(758,063)</u>	<u>(706,056)</u>
<u>\$ -</u>	<u>\$ -</u>	<u>\$ -</u>	<u>\$ -</u>	<u>\$ -</u>	<u>\$ -</u>
\$ 4,116,736	\$ 4,082,213	\$ 4,275,432	\$ 4,354,145	\$ 4,394,568	\$ 4,093,078
23.50%	20.38%	17.25%	17.25%	17.25%	17.25%

CITY OF FINDLAY, OHIO

SCHEDULES OF THE REQUIRED SUPPLEMENTARY INFORMATION

SCHEDULE OF THE CITY'S PROPORTIONATE SHARE OF
THE NET OPEB LIABILITY
OHIO PUBLIC EMPLOYEES RETIREMENT SYSTEM (OPERS)

LAST TWO YEARS

	<u>2018</u>	<u>2017</u>
City's proportion of the net OPEB liability	0.071990%	0.071721%
City's proportionate share of the net OPEB liability	\$ 7,817,584	\$ 7,244,051
City's covered payroll	\$ 10,187,624	\$ 9,546,900
City's proportionate share of the net OPEB liability as a percentage of its covered payroll	76.74%	75.88%
Plan fiduciary net position as a percentage of the total OPEB liability	54.14%	54.05%

Note: Information prior to 2017 was unavailable. Schedule is intended to show information for 10 years. Additional years will be displayed as they become available.

Amounts presented for each fiscal year were determined as of the City's measurement date which is the prior year-end.

SEE ACCOMPANYING NOTES TO THE REQUIRED SUPPLEMENTARY INFORMATION

CITY OF FINDLAY, OHIO

SCHEDULES OF THE REQUIRED SUPPLEMENTARY INFORMATION

**SCHEDULE OF THE CITY'S PROPORTIONATE SHARE OF
THE NET OPEB LIABILITY
OHIO POLICE AND FIRE (OP&F) PENSION FUND**

LAST TWO YEARS

	<u>2018</u>	<u>2017</u>
City's proportion of the net OPEB liability	0.38637000%	0.40778600%
City's proportionate share of the net OPEB liability	\$ 21,891,206	\$ 19,356,684
City's covered payroll	\$ 8,395,404	\$ 8,380,369
City's proportionate share of the net OPEB liability as a percentage of its covered payroll	260.75%	230.98%
Plan fiduciary net position as a percentage of the total OPEB liability	14.13%	15.96%

Note: Information prior to 2017 was unavailable. Schedule is intended to show information for 10 years. Additional years will be displayed as they become available.

Amounts presented for each fiscal year were determined as of the City's measurement date which is the prior year-end.

SEE ACCOMPANYING NOTES TO THE REQUIRED SUPPLEMENTARY INFORMATION

CITY OF FINDLAY, OHIO

SCHEDULES OF THE REQUIRED SUPPLEMENTARY INFORMATION

SCHEDULE OF CITY OPEB CONTRIBUTIONS
OHIO PUBLIC EMPLOYEES RETIREMENT SYSTEM (OPERS)

LAST NINE YEARS

	<u>2018</u>	<u>2017</u>	<u>2016</u>	<u>2015</u>
Contractually required contribution	\$ 17,059	\$ 115,203	\$ 201,208	\$ 193,634
Contributions in relation to the contractually required contribution	<u>(17,059)</u>	<u>(115,203)</u>	<u>(201,208)</u>	<u>(193,634)</u>
Contribution deficiency (excess)	<u>\$ -</u>	<u>\$ -</u>	<u>\$ -</u>	<u>\$ -</u>
City's covered payroll	\$ 10,601,655	\$ 10,187,624	\$ 9,546,900	\$ 10,026,533
Contributions as a percentage of covered payroll	0.16%	1.13%	2.11%	1.93%

Note: Information prior to 2010 is unavailable. Schedule is intended to show information for 10 years. Additional years will be displayed as they become available.

SEE ACCOMPANYING NOTES TO THE REQUIRED SUPPLEMENTARY INFORMATION

<u>2014</u>	<u>2013</u>	<u>2012</u>	<u>2011</u>	<u>2010</u>
\$ 187,496	\$ 92,235	\$ 401,002	\$ 394,134	\$ 472,323
<u>(187,496)</u>	<u>(92,235)</u>	<u>(401,002)</u>	<u>(394,134)</u>	<u>(472,323)</u>
<u>\$ -</u>	<u>\$ -</u>	<u>\$ -</u>	<u>\$ -</u>	<u>\$ -</u>
\$ 9,404,692	\$ 9,223,577	\$ 9,815,306	\$ 9,651,161	\$ 9,339,878
1.99%	1.00%	4.09%	4.08%	5.06%

CITY OF FINDLAY, OHIO

SCHEDULES OF THE REQUIRED SUPPLEMENTARY INFORMATION

SCHEDULE OF CITY OPEB CONTRIBUTIONS
OHIO POLICE AND FIRE (OP&F) PENSION FUND

LAST TEN YEARS

	<u>2018</u>	<u>2017</u>	<u>2016</u>	<u>2015</u>
<i>Police:</i>				
Contractually required contribution	\$ 22,619	\$ 20,406	\$ 20,249	\$ 19,444
Contributions in relation to the contractually required contribution	<u>(22,619)</u>	<u>(20,406)</u>	<u>(20,249)</u>	<u>(19,444)</u>
Contribution deficiency (excess)	<u>\$ -</u>	<u>\$ -</u>	<u>\$ -</u>	<u>\$ -</u>
City's covered payroll	\$ 4,523,832	\$ 4,081,132	\$ 4,049,795	\$ 3,786,458
Contributions as a percentage of covered payroll	0.50%	0.50%	0.50%	0.50%
 <i>Fire:</i>				
Contractually required contribution	\$ 22,244	\$ 21,571	\$ 21,653	\$ 20,328
Contributions in relation to the contractually required contribution	<u>(22,244)</u>	<u>(21,571)</u>	<u>(21,653)</u>	<u>(20,328)</u>
Contribution deficiency (excess)	<u>\$ -</u>	<u>\$ -</u>	<u>\$ -</u>	<u>\$ -</u>
City's covered payroll	\$ 4,448,860	\$ 4,314,272	\$ 4,330,574	\$ 4,065,549
Contributions as a percentage of covered payroll	0.50%	0.50%	0.50%	0.50%

SEE ACCOMPANYING NOTES TO THE REQUIRED SUPPLEMENTARY INFORMATION

<u>2014</u>	<u>2013</u>	<u>2012</u>	<u>2011</u>	<u>2010</u>	<u>2009</u>
\$ 17,688	\$ 126,472	\$ 262,667	\$ 251,591	\$ 248,830	\$ 254,869
<u>(17,688)</u>	<u>(126,472)</u>	<u>(262,667)</u>	<u>(251,591)</u>	<u>(248,830)</u>	<u>(254,869)</u>
<u>\$ -</u>	<u>\$ -</u>	<u>\$ -</u>	<u>\$ -</u>	<u>\$ -</u>	<u>\$ -</u>
\$ 3,552,311	\$ 3,497,670	\$ 3,891,365	\$ 3,727,271	\$ 3,686,361	\$ 3,775,843
0.50%	3.62%	6.75%	6.75%	6.75%	6.75%
\$ 20,489	\$ 147,616	\$ 288,591	\$ 293,905	\$ 296,634	\$ 276,283
<u>(20,489)</u>	<u>(147,616)</u>	<u>(288,591)</u>	<u>(293,905)</u>	<u>(296,634)</u>	<u>(276,283)</u>
<u>\$ -</u>	<u>\$ -</u>	<u>\$ -</u>	<u>\$ -</u>	<u>\$ -</u>	<u>\$ -</u>
\$ 4,116,736	\$ 4,082,213	\$ 4,275,432	\$ 4,354,145	\$ 4,394,568	\$ 4,093,078
0.50%	3.62%	6.75%	6.75%	6.75%	6.75%

CITY OF FINDLAY, OHIO

NOTES TO THE REQUIRED SUPPLEMENTARY INFORMATION
FOR THE YEAR ENDED DECEMBER 31, 2018

PENSION

OHIO PUBLIC EMPLOYEES RETIREMENT SYSTEM (OPERS)

Changes in benefit terms : There were no changes in benefit terms from the amounts reported for 2014-2018.

Changes in assumptions : There were no changes in methods and assumptions used in the calculation of actuarial determined contributions for 2014-2016. For 2017, the following were the most significant changes of assumptions that affected the total pension liability since the prior measurement date: (a) reduction in the actuarially assumed rate of return from 8.00% down to 7.50%, (b) for defined benefit investments, decreasing the wage inflation from 3.75% to 3.25% and (c) changing the future salary increases from a range of 4.25%-10.05% to 3.25%-10.75%. There were no changes in assumptions for 2018.

OHIO POLICE AND FIRE (OP&F) PENSION FUND

Changes in benefit terms : There were no changes in benefit terms from the amounts reported for 2014-2018.

Changes in assumptions : There were no changes in methods and assumptions used in the calculation of actuarial determined contributions for 2014-2017. For 2018, the following were the most significant changes of assumptions that affected the total pension since the prior measurement date: (a) reduction in the actuarially assumed rate of return from 8.50% down to 8.00%, (b) changing the future salary increases from a range of 4.25%-11.00% to 3.75%-10.50%, (c) reduction in payroll increases from 3.75% down to 3.25%, (d) reduction in inflation assumptions from 3.25% down to 2.75% and (e) Cost of Living Adjustments (COLA) were reduced from 2.60% and 3.00% simple to 2.20% and 3.00% simple.

OTHER POSTEMPLOYMENT BENEFITS (OPEB)

OHIO PUBLIC EMPLOYEES RETIREMENT SYSTEM (OPERS)

Changes in benefit terms : There were no changes in benefit terms from the amounts reported for 2017-2018.

Changes in assumptions : There were no changes in methods and assumptions used in the calculation of actuarial determined contributions for 2017. For 2018, the following were the most significant changes of assumptions that affected the total OPEB liability since the prior measurement date: (a) reduction in the actuarially assumed rate of return from 4.23% down to 3.85%.

OHIO POLICE AND FIRE (OP&F) PENSION FUND

Changes in benefit terms : There were no changes in benefit terms from the amounts reported for 2017-2018.

Changes in assumptions : There were no changes in methods and assumptions used in the calculation of actuarial determined contributions for 2017. For 2018, the following were the most significant changes of assumptions that affected the total OPEB liability since the prior measurement date: (a) DROP interest rate was reduced from 4.50% to 4.00%, (b) CPI-based COLA was reduced from 2.60% to 2.20%, (c) investment rate of return was reduced from 8.25% to 8.00%, (d) salary increases were reduced from 3.75% to 3.25% and (e) payroll growth was reduced from 3.75% to 3.25%.

COMBINING STATEMENTS
AND INDIVIDUAL FUND SCHEDULES

THIS PAGE IS INTENTIONALLY LEFT BLANK

CITY OF FINDLAY, OHIO

COMPARATIVE BALANCE SHEET
GENERAL FUND

DECEMBER 31, 2018 AND 2017

	<u>2018</u>	<u>2017</u>
Assets:		
Equity in pooled cash and investments	\$ 20,258,536	\$ 19,640,231
Cash in segregated accounts.	37,017	37,871
Receivables (net of allowances of uncollectibles).	9,187,908	8,449,887
Due from other governments	338,473	332,695
Prepayments	313,926	297,428
Restricted assets:		
Equity in pooled cash and investments	1,545,996	2,919,942
Total assets.	<u>\$ 31,681,856</u>	<u>\$ 31,678,054</u>
Liabilities:		
Accounts payable	\$ 1,067,763	\$ 1,264,409
Accrued wages and benefits	556,713	494,839
Insurance deposits payable.	256,157	258,079
Compensated absences payable	342	124,580
Due to other governments	35,348	35,497
Total liabilities	<u>1,916,323</u>	<u>2,177,404</u>
Deferred inflows of resources:		
Property taxes levied for the next fiscal year.	2,187,159	2,171,471
Charges for services revenue not available	83,441	27,887
Income tax revenue not available	4,519,177	3,995,182
Intergovernmental revenue not available	302,857	291,846
Total deferred inflows of resources	<u>7,092,634</u>	<u>6,486,386</u>
Fund balance:		
Nonspendable.	313,926	297,428
Restricted	2,166,266	2,170,077
Committed	5,401,413	6,916,735
Assigned	1,941,431	2,111,667
Unassigned	12,849,863	11,518,357
Total fund balance.	<u>22,672,899</u>	<u>23,014,264</u>
Total liabilities, deferred inflows of resources and fund balances	<u>\$ 31,681,856</u>	<u>\$ 31,678,054</u>

CITY OF FINDLAY, OHIO

COMPARATIVE BALANCE SHEET
STREET MAINTENANCE AND REPAIR FUND

DECEMBER 31, 2018 AND 2017

	<u>2018</u>	<u>2017</u>
Assets:		
Equity in pooled cash and investments	\$ 2,292,109	\$ 2,205,947
Cash with escrow agent.	81,318	220,229
Receivables (net of allowances of uncollectibles).	30,425	1,808
Due from other governments	853,478	846,029
Prepayments	39,454	35,997
Materials and supplies inventory	<u>603,395</u>	<u>591,241</u>
Total assets.	<u>\$ 3,900,179</u>	<u>\$ 3,901,251</u>
Liabilities:		
Accounts payable	\$ 90,609	\$ 110,276
Retainage payable	81,318	220,229
Accrued wages and benefits	63,613	58,205
Insurance deposits payable.	<u>19,632</u>	<u>22,775</u>
Total liabilities	<u>255,172</u>	<u>411,485</u>
Deferred inflows of resources:		
Charges for services revenue not available	11,305	540
Intergovernmental revenue not available	<u>718,490</u>	<u>725,487</u>
Total deferred inflows of resources	<u>729,795</u>	<u>726,027</u>
Fund balance:		
Nonspendable.	642,849	627,238
Restricted	<u>2,272,363</u>	<u>2,136,501</u>
Total fund balance	<u>2,915,212</u>	<u>2,763,739</u>
Total liabilities, deferred inflows of resources and fund balances	<u>\$ 3,900,179</u>	<u>\$ 3,901,251</u>

THIS PAGE IS INTENTIONALLY LEFT BLANK

CITY OF FINDLAY, OHIO
SCHEDULE OF REVENUES, EXPENDITURES, AND CHANGES IN
FUND BALANCE - BUDGET (GAAP-BASIS) AND ACTUAL
GENERAL FUND
FOR THE YEAR ENDED DECEMBER 31, 2018
(WITH COMPARATIVE ACTUAL AMOUNTS FOR THE YEAR ENDED DECEMBER 31, 2017)

	<u>Budgeted Amounts</u>		<u>Actual</u>	<u>Variance with</u>	<u>2017</u>
	<u>Original</u>	<u>Final</u>		<u>Final Budget</u>	
				<u>Positive</u>	
				<u>(Negative)</u>	
Revenues:					
Property and other local taxes	\$ 2,181,163	\$ 2,822,773	\$ 2,689,494	\$ (133,279)	\$ 2,674,433
Charges for services	1,155,311	1,495,156	1,424,561	(70,595)	1,414,703
Licenses and permits	316,831	410,030	390,670	(19,360)	391,330
Fines and forfeitures	1,189,484	1,539,382	1,466,699	(72,683)	1,376,557
Intergovernmental	1,782,663	2,307,050	2,198,121	(108,929)	2,261,042
Investment income	352,367	456,019	434,488	(21,531)	256,836
Increase (decrease) in fair value of investments	70,596	91,363	87,049	(4,314)	(57,829)
Rental income	67,999	88,001	83,846	(4,155)	73,531
Contributions and donations	731,030	946,069	901,400	(44,669)	1,100,175
Reimbursements	1,281,186	1,658,058	1,579,772	(78,286)	1,154,595
Other	20,566	26,616	25,359	(1,257)	34,989
Total revenues	9,149,196	11,840,517	11,281,459	(559,058)	10,680,362
Expenditures:					
General government					
Council					
Personal services	137,785	138,806	134,818	3,988	116,866
Other	46,796	46,846	40,212	6,634	26,329
Mayors office					
Personal services	258,075	260,557	253,756	6,801	232,984
Other	65,465	66,965	52,960	14,005	50,076
Auditor/treasurer					
Personal services	526,858	535,834	514,289	21,545	479,570
Other	134,746	137,242	113,518	23,724	119,110
Law director					
Personal services	459,724	467,108	447,645	19,463	445,756
Other	159,873	159,873	134,141	25,732	117,115
Municipal court					
Personal services	1,703,671	1,751,188	1,625,216	125,972	1,504,863
Other	473,765	589,060	234,969	354,091	229,304
Civil service					
Personal services	89,317	90,827	87,451	3,376	85,220
Other	43,689	43,689	30,474	13,215	28,523
Computer services					
Personal services	231,950	233,042	227,416	5,626	199,767
Other	149,180	161,180	136,125	25,055	97,672
Service director					
Personal services	66,345	77,471	77,372	99	114,185
Other	47,991	47,991	26,062	21,929	39,495
Engineering department					
Personal services	599,636	602,190	526,138	76,052	537,301
Other	171,625	197,099	138,844	58,255	102,387
General miscellaneous operations					
Other	2,186,500	2,343,871	2,059,096	284,775	2,027,373
Human resources department					
Personal services	110,650	111,870	109,165	2,705	106,822
Other	42,100	44,600	19,366	25,234	42,658
Public building department					
Personal services	65,110	66,682	65,182	1,500	62,595
Other	347,665	356,481	316,024	40,457	299,247
Projects					
Other	-	382,148	382,148	-	82,119
Total general government	8,118,516	8,912,620	7,752,387	1,160,233	7,147,337

-- Continued

CITY OF FINDLAY, OHIO
SCHEDULE OF REVENUES, EXPENDITURES, AND CHANGES IN
FUND BALANCE - BUDGET (GAAP-BASIS) AND ACTUAL
GENERAL FUND (CONTINUED)

FOR THE YEAR ENDED DECEMBER 31, 2018
(WITH COMPARATIVE ACTUAL AMOUNTS FOR THE YEAR ENDED DECEMBER 31, 2017)

	<u>Budgeted Amounts</u>		<u>Actual</u>	<u>Variance with</u>	<u>2017</u>
	<u>Original</u>	<u>Final</u>		<u>Final Budget</u>	
				<u>Positive</u>	
				<u>(Negative)</u>	
Security of persons and property					
Police department					
Personal services	6,813,298	6,915,978	6,401,922	514,056	6,071,564
Other	592,794	604,536	511,780	92,756	480,272
Disaster services					
Other	51,705	51,705	46,908	4,797	44,643
Fire department					
Personal services	7,258,597	7,366,585	6,583,413	783,172	6,456,672
Other	411,138	415,155	372,929	42,226	346,170
Safety director					
Personal services	115,329	115,329	97,714	17,615	64,713
Other	34,268	34,928	14,110	20,818	3,131
Dispatch					
Personal services	906,031	925,279	887,512	37,767	875,169
Other	279,879	332,817	225,522	107,295	131,599
Work Opportunity Rehabilitation Center (WORC)					
Personal services	-	-	-	-	23,180
Other	-	-	-	-	81,453
Projects					
Other	-	58,250	58,250	-	144,918
Total security of persons and property	<u>16,463,039</u>	<u>16,820,562</u>	<u>15,200,060</u>	<u>1,620,502</u>	<u>14,723,484</u>
Public health and welfare					
Planning and zoning					
Other	148,075	154,075	147,956	6,119	147,447
Zoning department					
Personal services	255,864	260,323	248,073	12,250	207,647
Other	24,913	40,973	36,667	4,306	16,329
Neighborhood Enhancement and Abatement Team (NEAT)					
Personal services	73,107	46,749	26,944	19,805	71,932
Other	33,238	28,648	11,898	16,750	22,441
Cemetery department					
Personal services	259,888	284,373	270,653	13,720	252,283
Other	140,092	120,332	90,233	30,099	61,793
Projects					
Other	-	-	-	-	6,372
Total public health and welfare.	<u>935,177</u>	<u>935,473</u>	<u>832,424</u>	<u>103,049</u>	<u>786,244</u>

-- Continued

CITY OF FINDLAY, OHIO

**SCHEDULE OF REVENUES, EXPENDITURES, AND CHANGES IN
FUND BALANCE - BUDGET (GAAP-BASIS) AND ACTUAL
GENERAL FUND (CONTINUED)**

FOR THE YEAR ENDED DECEMBER 31, 2018
(WITH COMPARATIVE ACTUAL AMOUNTS FOR THE YEAR ENDED DECEMBER 31, 2017)

	<u>Budgeted Amounts</u>		<u>Actual</u>	<u>Variance with</u>	<u>2017</u>
	<u>Original</u>	<u>Final</u>		<u>Final Budget</u> <u>Positive</u> <u>(Negative)</u>	
Leisure time activities					
Park maintenance					
Personal services	437,732	440,099	410,288	29,811	418,073
Other	340,605	329,043	250,556	78,487	117,881
Reservoir recreation					
Other	5,272	5,272	4,298	974	3,771
Recreation department					
Personal services	452,610	461,508	400,237	61,271	361,509
Other	487,643	532,376	449,633	82,743	450,796
Projects					
Other	-	4,800	4,800	-	23,625
Total leisure time activities	<u>1,723,862</u>	<u>1,773,098</u>	<u>1,519,812</u>	<u>253,286</u>	<u>1,375,655</u>
Capital outlay					
Security of persons and property.	-	918,330	917,959	371	790,225
Public health and welfare	-	63,334	63,334	-	118,217
Transportation	-	74,200	74,200	-	108,683
Leisure time activities	-	446,386	401,701	44,685	302,904
General government	-	3,043,136	3,043,136	-	3,070,077
Total capital outlay	-	<u>4,545,386</u>	<u>4,500,330</u>	<u>45,056</u>	<u>4,390,106</u>
Total expenditures	<u>27,240,594</u>	<u>32,987,139</u>	<u>29,805,013</u>	<u>3,182,126</u>	<u>28,422,826</u>
Excess of expenditures over revenues	<u>(18,091,398)</u>	<u>(21,146,622)</u>	<u>(18,523,554)</u>	<u>2,623,068</u>	<u>(17,742,464)</u>
Other financing sources (uses):					
Transfers in	17,679,893	22,880,593	21,800,269	(1,080,324)	21,403,750
Transfers out	(1,262,000)	(2,416,108)	(2,416,108)	-	(3,484,707)
Total other financing sources (uses).	<u>16,417,893</u>	<u>20,464,485</u>	<u>19,384,161</u>	<u>(1,080,324)</u>	<u>17,919,043</u>
Net change in fund balance	<u>(1,673,505)</u>	<u>(682,137)</u>	<u>860,607</u>	<u>1,542,744</u>	<u>176,579</u>
Fund balance, January 1	<u>17,365,530</u>	<u>17,365,530</u>	<u>17,365,530</u>	<u>-</u>	<u>17,216,905</u>
Increase (decrease) in prepaids	<u>18,756</u>	<u>18,756</u>	<u>18,756</u>	<u>-</u>	<u>(27,954)</u>
Fund balance, December 31	<u>\$ 15,710,781</u>	<u>\$ 16,702,149</u>	<u>\$ 18,244,893</u>	<u>\$ 1,542,744</u>	<u>\$ 17,365,530</u>

CITY OF FINDLAY, OHIO

SCHEDULE OF REVENUES, EXPENDITURES, AND CHANGES IN
FUND BALANCE - BUDGET (GAAP-BASIS) AND ACTUAL
STREET MAINTENANCE AND REPAIR FUND

FOR THE YEAR ENDED DECEMBER 31, 2018
(WITH COMPARATIVE ACTUAL AMOUNTS FOR THE YEAR ENDED DECEMBER 31, 2017)

	<u>Budgeted Amounts</u>		<u>Actual</u>	<u>Variance with</u>	<u>2017</u>
	<u>Original</u>	<u>Final</u>		<u>Final Budget</u>	
				<u>Positive</u>	
				<u>(Negative)</u>	
Revenues:					
Property and other local taxes	\$ 204	\$ 562	\$ 513	\$ (49)	\$ 580
Charges for services	27,833	76,639	69,953	(6,686)	57,232
Intergovernmental	1,088,745	2,997,848	2,736,315	(261,533)	2,954,516
Investment income	6,491	17,873	16,314	(1,559)	9,413
Rental income	2,108	5,805	5,299	(506)	7,285
Reimbursements.	15,890	43,753	39,936	(3,817)	30,927
Other	2,445	6,731	6,144	(587)	13,293
Total revenues	1,143,716	3,149,211	2,874,474	(274,737)	3,073,246
Expenditures:					
Current:					
Transportation					
Street department					
Personal services	2,003,482	2,051,524	1,968,047	83,477	1,889,149
Other	682,034	690,463	613,308	77,155	468,133
Traffic signals					
Personal services	188,167	188,167	182,062	6,105	149,796
Other	124,871	125,171	115,805	9,366	112,207
Projects					
Other	-	480,066	480,066	-	406,015
Total transportation.	2,998,554	3,535,391	3,359,288	176,103	3,025,300
Capital outlay					
Street improvements	-	2,253,642	2,253,642	-	4,632,768
Traffic signals	-	134,233	134,233	-	115,394
Storm sewers.	-	963,297	963,297	-	323,322
Total capital outlay	-	3,351,172	3,351,172	-	5,071,484
Total expenditures	2,998,554	6,886,563	6,710,460	176,103	8,096,784
Excess of expenditures over revenues	(1,854,838)	(3,737,352)	(3,835,986)	(98,634)	(5,023,538)
Other financing sources (uses):					
Transfers in	1,582,894	4,358,484	3,978,251	(380,233)	5,699,402
Transfers out	-	(31,685)	(31,685)	-	(75,751)
Total other financing sources (uses)	1,582,894	4,326,799	3,946,566	(380,233)	5,623,651
Net change in fund balance	(271,944)	589,447	110,580	(478,867)	600,113
Fund balance, January 1	2,763,739	2,763,739	2,763,739	-	2,308,600
Increase (decrease) in reserve for inventory	12,154	12,154	12,154	-	(143,041)
Increase (decrease) in prepaids.	28,739	28,739	28,739	-	(1,933)
Fund balance, December 31	\$ 2,532,688	\$ 3,394,079	\$ 2,915,212	\$ (478,867)	\$ 2,763,739

CITY OF FINDLAY, OHIO

Nonmajor Special Revenue Funds

The special revenue funds are used to account for the proceeds of specific revenue sources (other than major capital projects) that are legally restricted to expenditures for specific purposes. The following are the nonmajor special revenue funds which the City of Findlay operates:

County Permissive Motor Vehicle License (MVL) Tax:

To account for the receipt and expenditures of all monies the City receives as its portion of a \$5.00 fee imposed by the County on the purchase of each motor vehicle license.

State Highway:

To account for state-levied and controlled gasoline tax and vehicle license fees for routine maintenance of state highways within the City.

Law Enforcement Trust:

To account for monies collected from the sale of contraband.

Drug Law Enforcement:

To account for the deposit and expenditure of mandatory fines for drug trafficking offenses.

Indigent Drivers Alcohol Treatment:

To account for monies received through the enforcement and implementation of Ohio traffic laws governing operation of a motor vehicle while under the influence of alcohol.

Enforcement and Education:

To account for a portion of fines imposed under the law. Expenditures are authorized only for the enforcement and education relating to laws governing operation of a motor vehicle while under the influence of alcohol.

Court Special Projects:

To account for monies received for specific court costs that are designated for funding the acquisition and maintenance of special projects for courts.

Court Computerization:

To account for monies received for specific court costs that are designated for funding the acquisition and maintenance of computerized equipment or software for courts.

METRICH Drug Law Enforcement Trust:

To account for federal funds received as a result of seizures in drug cases conducted with the METRICH drug task force.

Alcohol Monitoring:

To account for monies received through the enforcement and implementation of Ohio traffic laws governing operation of a motor vehicle while under the influence of alcohol.

Mediation Services:

To account for monies received for specific court costs that are designated to pay for the costs of promoting, establishing, maintaining, and improving court mediation programs.

Electronic Imaging:

To account for monies received for specific court costs that are designated for funding the acquisition and maintenance of computerized equipment or software for courts.

Legal Research:

To account for monies received for specific court costs that are designated for the purchase of computer equipment and services in the area of legal research for Municipal Court.

CITY OF FINDLAY, OHIO

Nonmajor Special Revenue Funds (Continued)

Police Pension:

To account for a 0.3 mill real estate tax levy as required by Ohio Revised Code.

Fire Pension:

To account for a 0.3 mill real estate tax levy as required by Ohio Revised Code.

Revolving Loan:

To account for monies received as development grants that become loans to a qualified business or industry for the purpose of economic development. As the initial loans are repaid, the money is perpetually "re-loaned" to stimulate growth in the community. Budgetary information for the Revolving Loan fund is not reported because it is not included in the entity for which the "appropriated budget" is adopted.

Severance Payout Reserve:

To account for monies reserved by the City for termination benefits. This fund is included in the general fund (GAAP basis), but has a separate legally adopted budget (budget basis). This fund is not included in the combining statements for the nonmajor special revenue funds since it is reported in the general fund (GAAP basis); however, the budgetary schedule for this fund is presented in this section.

City Income Tax Administration:

To account for the receipts from the assessment of a 1.00% income tax and the cost of operating the collection department. The use of this money is determined by Council. For 2018, 80% was transferred to the general fund and 20% was restricted within the city income tax administration fund for capital improvements. The allocation is determined by ordinance of Council and can be changed by Council at any time. This fund is included in the general fund (GAAP basis), but has a separate legally adopted budget (budget basis). This fund is not included in the combining statements for the nonmajor special revenue funds since it is reported in the general fund (GAAP basis); however, the budgetary schedule for this fund is presented in this section.

Nonmajor Debt Service Fund

To account for the accumulation of resources for, and the payment of, general long-term debt principal and interest.

Debt Service:

To account for the general obligation bond principal and interest that is paid from governmental revenues of the City. It also accounts for the special assessment bond principal and interest payments that are provided through the special assessment levies against certain properties in the City.

Nonmajor Capital Projects Funds

Capital projects funds are used to account for the financial resources to be used for the acquisition or construction of major capital facilities, other than those financed by the proprietary or nonexpendable trust funds. The following is a description of all the City's nonmajor capital projects funds:

Capital Improvement Projects:

To account for the major construction projects. Financing sources can include debt proceeds, grants, private contributions, and City capital improvement dollars.

Municipal Court Improvements:

To account for the additional court cost levied on traffic and criminal cases through the City's Municipal Court. Revenues are used exclusively for Court capital improvements and related equipment purchases.

Nonmajor Permanent Fund

Permanent funds are used to account for the financial resources to be used for a specific purpose, and only the income generated by that money may be spent. The following is a description of the City's nonmajor permanent fund:

Cemetery Trust:

To account for the portion of the sales price for cemetery lots. These monies are invested, and the interest earned is transferred out to the general fund to help defray the cost of the Cemetery Department.

CITY OF FINDLAY, OHIO

COMBINING BALANCE SHEET
NONMAJOR GOVERNMENTAL FUNDS

DECEMBER 31, 2018

	Nonmajor Special Revenue Funds	Nonmajor Debt Service Fund	Nonmajor Capital Projects Funds	Nonmajor Permanent Fund	Total Nonmajor Governmental Funds
Assets:					
Equity in pooled cash and investments	\$ 1,644,035	\$ 921	\$ 493,700	\$ 1,444,802	\$ 3,583,458
Cash in segregated accounts.	527,344	-	-	-	527,344
Cash with fiduciary agent	681,417	-	-	-	681,417
Cash with escrow agent.	-	13,063	-	-	13,063
Receivables (net of allowances of uncollectibles).	1,040,793	235,793	13,633	2,993	1,293,212
Due from other governments	95,267	-	-	-	95,267
Prepayments	1,795	-	-	-	1,795
Total assets	<u>\$ 3,990,651</u>	<u>\$ 249,777</u>	<u>\$ 507,333</u>	<u>\$ 1,447,795</u>	<u>\$ 6,195,556</u>
Liabilities:					
Accounts payable	\$ 6,455	\$ -	\$ -	\$ -	\$ 6,455
Accrued wages and benefits payable.	4,329	-	-	-	4,329
Insurance deposits payable	2,381	-	-	-	2,381
Matured bonds payable	-	13,063	-	-	13,063
Total liabilities	<u>13,165</u>	<u>13,063</u>	<u>-</u>	<u>-</u>	<u>26,228</u>
Deferred inflows of resources:					
Property taxes levied for the next fiscal year.	507,620	-	-	-	507,620
TIF revenue levied for next fiscal year	-	144,086	-	-	144,086
Special assessments revenue not available.	-	92,628	-	-	92,628
Intergovernmental revenue not available	84,322	-	-	-	84,322
Total deferred inflows of resources	<u>591,942</u>	<u>236,714</u>	<u>-</u>	<u>-</u>	<u>828,656</u>
Fund balance:					
Nonspendable	1,795	-	-	1,420,142	1,421,937
Restricted	3,383,749	-	507,333	27,653	3,918,735
Total fund balance.	<u>3,385,544</u>	<u>-</u>	<u>507,333</u>	<u>1,447,795</u>	<u>5,340,672</u>
Total liabilities, deferred inflows of resources and fund balances	<u>\$ 3,990,651</u>	<u>\$ 249,777</u>	<u>\$ 507,333</u>	<u>\$ 1,447,795</u>	<u>\$ 6,195,556</u>

CITY OF FINDLAY, OHIO

COMBINING STATEMENT OF REVENUES, EXPENDITURES AND CHANGES IN FUND BALANCES
NONMAJOR GOVERNMENTAL FUNDS

FOR THE YEAR ENDED DECEMBER 31, 2018

	Nonmajor Special Revenue Funds	Nonmajor Debt Service Fund	Nonmajor Capital Projects Funds	Nonmajor Permanent Fund	Total Nonmajor Governmental Funds
Revenues:					
Property and other local taxes	\$ 452,390	\$ -	\$ -	\$ -	\$ 452,390
Charges for services	382,386	-	-	39,150	421,536
Fines and forfeitures	162,153	-	196,997	-	359,150
Intergovernmental	398,036	17,276	-	-	415,312
Special assessments	-	24,491	-	-	24,491
Investment income	18,421	-	-	27,653	46,074
Reimbursements	1,525	-	-	-	1,525
Tax increment financing	-	47,520	-	-	47,520
Total revenues	1,414,911	89,287	196,997	66,803	1,767,998
Expenditures:					
Current:					
General government	363,155	-	-	-	363,155
Security of persons and property.	515,848	-	-	-	515,848
Public health and welfare.	-	-	-	26,255	26,255
Transportation	110,144	-	-	-	110,144
Capital outlay	9,055	-	68,733	-	77,788
Debt service:					
Principal retirement	-	449,177	-	-	449,177
Interest and fiscal charges.	-	214,670	-	-	214,670
Total expenditures.	998,202	663,847	68,733	26,255	1,757,037
Excess (deficiency) of revenues over (under) expenditures.	416,709	(574,560)	128,264	40,548	10,961
Other financing sources (uses):					
Transfers in	-	773,800	-	-	773,800
Transfers out	(132,828)	(199,590)	-	-	(332,418)
Total other financing sources (uses)	(132,828)	574,210	-	-	441,382
Net change in fund balances	283,881	(350)	128,264	40,548	452,343
Fund balances, January 1	3,101,644	350	379,069	1,407,247	4,888,310
Increase in reserve for prepaids	19	-	-	-	19
Fund balances, December 31	\$ 3,385,544	\$ -	\$ 507,333	\$ 1,447,795	\$ 5,340,672

CITY OF FINDLAY, OHIO

COMBINING BALANCE SHEET
NONMAJOR SPECIAL REVENUE FUNDS

DECEMBER 31, 2018
(WITH COMPARATIVE TOTALS FOR DECEMBER 31, 2017)

	<u>County Permissive MVL Tax</u>	<u>State Highway</u>	<u>Law Enforcement Trust</u>	<u>Drug Law Enforcement</u>
Assets:				
Equity in pooled cash and investments	\$ -	\$ 347,632	\$ 590	\$ 1,537
Cash in segregated accounts	-	-	-	-
Cash with fiduciary agent	681,417	-	-	-
Receivables (net of allowances of uncollectibles) . .	-	825	-	-
Due from other governments	-	69,201	-	-
Prepayments	-	-	-	-
Total assets	<u>\$ 681,417</u>	<u>\$ 417,658</u>	<u>\$ 590</u>	<u>\$ 1,537</u>
Liabilities:				
Accounts payable	\$ -	\$ 1,521	\$ -	\$ -
Accrued wages and benefits	-	-	-	-
Insurance deposits payable	-	-	-	-
Total liabilities	<u>-</u>	<u>1,521</u>	<u>-</u>	<u>-</u>
Deferred inflows of resources:				
Property taxes levied for the next fiscal year	-	-	-	-
Intergovernmental revenue not available	-	58,256	-	-
Total deferred inflows of resources	<u>-</u>	<u>58,256</u>	<u>-</u>	<u>-</u>
Fund balance:				
Nonspendable	-	-	-	-
Restricted	<u>681,417</u>	<u>357,881</u>	<u>590</u>	<u>1,537</u>
Total fund balance	<u>681,417</u>	<u>357,881</u>	<u>590</u>	<u>1,537</u>
Total liabilities, deferred inflows of resources and fund balances	<u>\$ 681,417</u>	<u>\$ 417,658</u>	<u>\$ 590</u>	<u>\$ 1,537</u>

Indigent Drivers Alcohol Treatment	Enforcement and Education	Court Special Projects	Court Computerization	METRICH Drug Law Enforcement Trust	Alcohol Monitoring	Mediation Services	Electronic Imaging
\$ 282,532	\$ 60,861	\$ 420,692	\$ 115,428	\$ 2,110	\$ 121,394	\$ 117,859	\$ 152,897
-	-	-	-	-	-	-	-
-	-	-	-	-	-	-	-
556	234	22,032	4,208	-	3,364	1,338	4,229
-	-	-	-	-	-	-	-
-	-	1,271	-	-	-	-	524
<u>\$ 283,088</u>	<u>\$ 61,095</u>	<u>\$ 443,995</u>	<u>\$ 119,636</u>	<u>\$ 2,110</u>	<u>\$ 124,758</u>	<u>\$ 119,197</u>	<u>\$ 157,650</u>
\$ -	\$ -	\$ 1,445	\$ -	\$ -	\$ 2,919	\$ 50	\$ 520
-	-	3,070	-	-	-	-	1,259
-	-	2,303	-	-	-	-	78
-	-	6,818	-	-	2,919	50	1,857
-	-	-	-	-	-	-	-
-	-	-	-	-	-	-	-
-	-	-	-	-	-	-	-
-	-	1,271	-	-	-	-	524
<u>283,088</u>	<u>61,095</u>	<u>435,906</u>	<u>119,636</u>	<u>2,110</u>	<u>121,839</u>	<u>119,147</u>	<u>155,269</u>
<u>283,088</u>	<u>61,095</u>	<u>437,177</u>	<u>119,636</u>	<u>2,110</u>	<u>121,839</u>	<u>119,147</u>	<u>155,793</u>
<u>\$ 283,088</u>	<u>\$ 61,095</u>	<u>\$ 443,995</u>	<u>\$ 119,636</u>	<u>\$ 2,110</u>	<u>\$ 124,758</u>	<u>\$ 119,197</u>	<u>\$ 157,650</u>

(Continued)

CITY OF FINDLAY, OHIO

COMBINING BALANCE SHEET
NONMAJOR SPECIAL REVENUE FUNDS (CONTINUED)

DECEMBER 31, 2018
(WITH COMPARATIVE TOTALS FOR DECEMBER 31, 2017)

	<u>Legal Research</u>	<u>Police Pension</u>	<u>Fire Pension</u>	<u>Revolving Loan</u>
Assets:				
Equity in pooled cash and investments	\$ 20,503	\$ -	\$ -	\$ -
Cash in segregated accounts	-	-	-	527,344
Cash with fiduciary agent.	-	-	-	-
Receivables (net of allowances of uncollectibles) . .	6	253,810	253,810	496,381
Due from other governments	-	13,033	13,033	-
Prepayments.	-	-	-	-
Total assets	<u>\$ 20,509</u>	<u>\$ 266,843</u>	<u>\$ 266,843</u>	<u>\$ 1,023,725</u>
Liabilities:				
Accounts payable.	\$ -	\$ -	\$ -	\$ -
Accrued wages and benefits	-	-	-	-
Insurance deposits payable.	-	-	-	-
Total liabilities.	<u>-</u>	<u>-</u>	<u>-</u>	<u>-</u>
Deferred inflows of resources:				
Property taxes levied for the next fiscal year.	-	253,810	253,810	-
Intergovernmental revenue not available	-	13,033	13,033	-
Total deferred inflows of resources	<u>-</u>	<u>266,843</u>	<u>266,843</u>	<u>-</u>
Fund balance:				
Nonspendable.	-	-	-	-
Restricted	<u>20,509</u>	<u>-</u>	<u>-</u>	<u>1,023,725</u>
Total fund balance	<u>20,509</u>	<u>-</u>	<u>-</u>	<u>1,023,725</u>
Total liabilities, deferred inflows of resources and fund balances	<u>\$ 20,509</u>	<u>\$ 266,843</u>	<u>\$ 266,843</u>	<u>\$ 1,023,725</u>

Totals

<u>2018</u>	<u>2017</u>
\$ 1,644,035	\$ 1,781,360
527,344	250,541
681,417	604,500
1,040,793	977,093
95,267	94,771
1,795	1,776
<u>\$ 3,990,651</u>	<u>\$ 3,710,041</u>
\$ 6,455	\$ 14,180
4,329	3,452
2,381	2,256
<u>13,165</u>	<u>19,888</u>
507,620	503,512
84,322	84,997
<u>591,942</u>	<u>588,509</u>
1,795	1,776
<u>3,383,749</u>	<u>3,099,868</u>
<u>3,385,544</u>	<u>3,101,644</u>
<u>\$ 3,990,651</u>	<u>\$ 3,710,041</u>

CITY OF FINDLAY, OHIO

COMBINING STATEMENT OF REVENUES, EXPENDITURES AND CHANGES IN FUND BALANCES
NONMAJOR SPECIAL REVENUE FUNDS

FOR THE YEAR ENDED DECEMBER 31, 2018
(WITH COMPARATIVE TOTALS FOR THE YEAR ENDED DECEMBER 31, 2017)

	County Permissive MVL Tax	State Highway	Law Enforcement Trust	Drug Law Enforcement
Revenues:				
Property and other local taxes	\$ -	\$ -	\$ -	\$ -
Charges for services	-	-	-	-
Fines and forfeitures	-	-	-	1,500
Intergovernmental	202,590	143,148	-	-
Investment income	-	4,752	-	-
Reimbursements	-	-	-	-
Total revenues	202,590	147,900	-	1,500
Expenditures:				
Current:				
General government	-	-	-	-
Security of persons and property	-	-	-	-
Transportation	-	110,144	-	-
Capital outlay	-	-	-	-
Total expenditures	-	110,144	-	-
Excess (deficiency) of revenues over (under) expenditures	202,590	37,756	-	1,500
Other financing uses:				
Transfers out	(132,828)	-	-	-
Net change in fund balances	69,762	37,756	-	1,500
Fund balances, January 1	611,655	320,125	590	37
Increase (decrease) in prepaids	-	-	-	-
Fund balances, December 31	\$ 681,417	\$ 357,881	\$ 590	\$ 1,537

Indigent Drivers Alcohol Treatment	Enforcement and Education	Court Special Projects	Court Computerization	METRICH Drug Law Enforcement Trust	Alcohol Monitoring	Mediation Services	Electronic Imaging
\$ -	\$ -	\$ -	\$ -	\$ -	\$ -	\$ -	\$ -
-	-	320,549	61,837	-	-	-	-
19,306	2,991	-	-	-	56,920	19,578	61,790
-	-	-	-	-	-	-	-
-	-	-	-	-	-	-	-
-	-	847	-	-	-	-	678
<u>19,306</u>	<u>2,991</u>	<u>321,396</u>	<u>61,837</u>	<u>-</u>	<u>56,920</u>	<u>19,578</u>	<u>62,468</u>
-	-	227,669	43,566	-	32,587	1,700	46,592
-	-	-	-	1,500	-	-	-
-	-	-	-	-	-	-	-
-	-	-	-	-	-	-	9,055
<u>-</u>	<u>-</u>	<u>227,669</u>	<u>43,566</u>	<u>1,500</u>	<u>32,587</u>	<u>1,700</u>	<u>55,647</u>
<u>19,306</u>	<u>2,991</u>	<u>93,727</u>	<u>18,271</u>	<u>(1,500)</u>	<u>24,333</u>	<u>17,878</u>	<u>6,821</u>
<u>-</u>	<u>-</u>	<u>-</u>	<u>-</u>	<u>-</u>	<u>-</u>	<u>-</u>	<u>-</u>
<u>19,306</u>	<u>2,991</u>	<u>93,727</u>	<u>18,271</u>	<u>(1,500)</u>	<u>24,333</u>	<u>17,878</u>	<u>6,821</u>
263,782	58,104	343,456	101,365	3,610	97,506	101,269	148,947
-	-	(6)	-	-	-	-	25
<u>\$ 283,088</u>	<u>\$ 61,095</u>	<u>\$ 437,177</u>	<u>\$ 119,636</u>	<u>\$ 2,110</u>	<u>\$ 121,839</u>	<u>\$ 119,147</u>	<u>\$ 155,793</u>

(Continued)

CITY OF FINDLAY, OHIO

COMBINING STATEMENT OF REVENUES, EXPENDITURES AND CHANGES IN FUND BALANCES
NONMAJOR SPECIAL REVENUE FUNDS (CONTINUED)

FOR THE YEAR ENDED DECEMBER 31, 2018
(WITH COMPARATIVE TOTALS FOR THE YEAR ENDED DECEMBER 31, 2017)

	Legal Research	Police Pension	Fire Pension	Revolving Loan
Revenues:				
Property and other local taxes	\$ -	\$ 226,195	\$ 226,195	\$ -
Charges for services	-	-	-	-
Fines and forfeitures	68	-	-	-
Intergovernmental	-	26,149	26,149	-
Investment income	-	-	-	13,669
Reimbursements	-	-	-	-
Total revenues	68	252,344	252,344	13,669
Expenditures:				
Current:				
General government	-	-	-	11,041
Security of persons and property	-	257,174	257,174	-
Transportation	-	-	-	-
Capital outlay	-	-	-	-
Total expenditures	-	257,174	257,174	11,041
Excess (deficiency) of revenues over (under) expenditures.	68	(4,830)	(4,830)	2,628
Other financing uses:				
Transfers out	-	-	-	-
Net change in fund balances	68	(4,830)	(4,830)	2,628
Fund balances, January 1	20,441	4,830	4,830	1,021,097
Increase (decrease) in prepaids.	-	-	-	-
Fund balances, December 31.	\$ 20,509	\$ -	\$ -	\$ 1,023,725

Totals

<u>2018</u>	<u>2017</u>
\$ 452,390	\$ 462,680
382,386	404,418
162,153	174,649
398,036	405,261
18,421	19,767
1,525	1,110
1,414,911	1,467,885
363,155	546,608
515,848	506,212
110,144	77,349
9,055	3,732
998,202	1,133,901
416,709	333,984
(132,828)	(129,798)
283,881	204,186
3,101,644	2,897,279
19	179
\$ 3,385,544	\$ 3,101,644

CITY OF FINDLAY, OHIO

SCHEDULE OF REVENUES, EXPENDITURES, AND CHANGES IN
FUND BALANCE - BUDGET (GAAP-BASIS) AND ACTUAL
COUNTY PERMISSIVE MVL TAX FUND

FOR THE YEAR ENDED DECEMBER 31, 2018
(WITH COMPARATIVE ACTUAL AMOUNTS FOR THE YEAR ENDED DECEMBER 31, 2017)

	<u>Budgeted Amounts</u>		<u>Actual</u>	<u>Variance with</u>	<u>2017</u>
	<u>Original</u>	<u>Final</u>		<u>Final Budget</u>	
				<u>Positive</u>	
				<u>(Negative)</u>	
Revenues:					
Intergovernmental	\$ -	\$ 125,674	\$ 202,590	\$ 76,916	\$ 211,993
Other financing uses:					
Transfers out	-	(132,828)	(132,828)	-	(129,798)
Net change in fund balance.	-	(7,154)	69,762	76,916	82,195
Fund balance, January 1	<u>611,655</u>	<u>611,655</u>	<u>611,655</u>	<u>-</u>	<u>529,460</u>
Fund balance, December 31.	<u>\$ 611,655</u>	<u>\$ 604,501</u>	<u>\$ 681,417</u>	<u>\$ 76,916</u>	<u>\$ 611,655</u>

CITY OF FINDLAY, OHIO

SCHEDULE OF REVENUES, EXPENDITURES, AND CHANGES IN
FUND BALANCE - BUDGET (GAAP-BASIS) AND ACTUAL
STATE HIGHWAY FUND

FOR THE YEAR ENDED DECEMBER 31, 2018
(WITH COMPARATIVE ACTUAL AMOUNTS FOR THE YEAR ENDED DECEMBER 31, 2017)

	<u>Budgeted Amounts</u>		<u>Actual</u>	<u>Variance with</u>	<u>2017</u>
	<u>Original</u>	<u>Final</u>		<u>Final Budget</u>	
				<u>Positive</u>	
				<u>(Negative)</u>	
Revenues:					
Intergovernmental	\$ 137,600	\$ 140,250	\$ 143,148	\$ 2,898	\$ 140,852
Investment income	1,600	4,040	4,752	712	2,460
Total revenues	139,200	144,290	147,900	3,610	143,312
Expenditures:					
Current:					
Transportation					
Other	112,827	112,827	110,144	2,683	77,349
Net change in fund balance	26,373	31,463	37,756	6,293	65,963
Fund balance, January 1	320,125	320,125	320,125	-	254,162
Fund balance, December 31.	\$ 346,498	\$ 351,588	\$ 357,881	\$ 6,293	\$ 320,125

CITY OF FINDLAY, OHIO

SCHEDULE OF REVENUES, EXPENDITURES, AND CHANGES IN
FUND BALANCE - BUDGET (GAAP-BASIS) AND ACTUAL
LAW ENFORCEMENT TRUST FUND

FOR THE YEAR ENDED DECEMBER 31, 2018
(WITH COMPARATIVE ACTUAL AMOUNTS FOR THE YEAR ENDED DECEMBER 31, 2017)

	<u>Budgeted Amounts</u>		<u>Actual</u>	<u>Variance with</u>	<u>2017</u>
	<u>Original</u>	<u>Final</u>		<u>Final Budget</u>	
				<u>Positive</u>	
				<u>(Negative)</u>	
Expenditures:					
Current:					
Security of persons and property					
Other	\$ 589	\$ 589	\$ -	\$ 589	\$ -
Net change in fund balance	(589)	(589)	-	589	-
Fund balance, January 1	<u>590</u>	<u>590</u>	<u>590</u>	<u>-</u>	<u>590</u>
Fund balance, December 31	<u>\$ 1</u>	<u>\$ 1</u>	<u>\$ 590</u>	<u>\$ 589</u>	<u>\$ 590</u>

CITY OF FINDLAY, OHIO

SCHEDULE OF REVENUES, EXPENDITURES, AND CHANGES IN
FUND BALANCE - BUDGET (GAAP-BASIS) AND ACTUAL
DRUG LAW ENFORCEMENT FUND

FOR THE YEAR ENDED DECEMBER 31, 2018
(WITH COMPARATIVE ACTUAL AMOUNTS FOR THE YEAR ENDED DECEMBER 31, 2017)

	<u>Budgeted Amounts</u>		<u>Actual</u>	<u>Variance with Final Budget Positive (Negative)</u>	<u>2017 Actual</u>
	<u>Original</u>	<u>Final</u>			
Revenues:					
Fines and forfeitures	\$ -	\$ 1,500	\$ 1,500	\$ -	\$ -
Expenditures:					
Current:					
Security of persons and property					
Other	36	36	-	36	-
Net change in fund balance	(36)	1,464	1,500	36	-
Fund balance, January 1	<u>37</u>	<u>37</u>	<u>37</u>	<u>-</u>	<u>37</u>
Fund balance, December 31	<u>\$ 1</u>	<u>\$ 1,501</u>	<u>\$ 1,537</u>	<u>\$ 36</u>	<u>\$ 37</u>

CITY OF FINDLAY, OHIO

SCHEDULE OF REVENUES, EXPENDITURES, AND CHANGES IN
 FUND BALANCE - BUDGET (GAAP-BASIS) AND ACTUAL
 INDIGENT DRIVERS ALCOHOL TREATMENT FUND

FOR THE YEAR ENDED DECEMBER 31, 2018
 (WITH COMPARATIVE ACTUAL AMOUNTS FOR THE YEAR ENDED DECEMBER 31, 2017)

	<u>Budgeted Amounts</u>		<u>Actual</u>	<u>Variance with</u>	<u>2017</u>
	<u>Original</u>	<u>Final</u>		<u>Final Budget</u>	
				<u>Positive</u>	
				<u>(Negative)</u>	
Revenues:					
Fines and forfeitures	\$ 17,100	\$ 14,000	\$ 19,306	\$ 5,306	\$ 26,087
Expenditures:					
Current:					
General government					
Other	258,000	268,000	-	268,000	-
Net change in fund balance	(240,900)	(254,000)	19,306	273,306	26,087
Fund balance, January 1	<u>263,782</u>	<u>263,782</u>	<u>263,782</u>	<u>-</u>	<u>237,695</u>
Fund balance, December 31	<u>\$ 22,882</u>	<u>\$ 9,782</u>	<u>\$ 283,088</u>	<u>\$ 273,306</u>	<u>\$ 263,782</u>

CITY OF FINDLAY, OHIO

SCHEDULE OF REVENUES, EXPENDITURES, AND CHANGES IN
FUND BALANCE - BUDGET (GAAP-BASIS) AND ACTUAL
ENFORCEMENT AND EDUCATION FUND

FOR THE YEAR ENDED DECEMBER 31, 2018
(WITH COMPARATIVE ACTUAL AMOUNTS FOR THE YEAR ENDED DECEMBER 31, 2017)

	<u>Budgeted Amounts</u>		<u>Actual</u>	<u>Variance with Final Budget Positive (Negative)</u>	<u>2017 Actual</u>
	<u>Original</u>	<u>Final</u>			
Revenues:					
Fines and forfeitures	\$ 2,300	\$ 3,000	\$ 2,991	\$ (9)	\$ 3,289
Expenditures:					
Current:					
Security of persons and property					
Other	59,012	59,012	-	59,012	776
Net change in fund balance	(56,712)	(56,012)	2,991	59,003	2,513
Fund balance, January 1	<u>58,104</u>	<u>58,104</u>	<u>58,104</u>	<u>-</u>	<u>55,591</u>
Fund balance, December 31	<u>\$ 1,392</u>	<u>\$ 2,092</u>	<u>\$ 61,095</u>	<u>\$ 59,003</u>	<u>\$ 58,104</u>

CITY OF FINDLAY, OHIO

SCHEDULE OF REVENUES, EXPENDITURES, AND CHANGES IN
FUND BALANCE - BUDGET (GAAP-BASIS) AND ACTUAL
COURT SPECIAL PROJECTS FUND

FOR THE YEAR ENDED DECEMBER 31, 2018
(WITH COMPARATIVE ACTUAL AMOUNTS FOR THE YEAR ENDED DECEMBER 31, 2017)

	<u>Budgeted Amounts</u>		<u>Actual</u>	<u>Variance with</u>	<u>2017</u>
	<u>Original</u>	<u>Final</u>		<u>Final Budget</u>	
				<u>Positive</u>	
				<u>(Negative)</u>	
Revenues:					
Charges for services	\$ 320,000	\$ 306,000	\$ 320,549	\$ 14,549	\$ 339,108
Reimbursements.	-	834	847	13	267
Total revenues	<u>320,000</u>	<u>306,834</u>	<u>321,396</u>	<u>14,562</u>	<u>339,375</u>
Expenditures:					
Current:					
General government					
Personal services	305,115	306,013	93,283	212,730	68,082
Other	260,885	260,885	134,386	126,499	168,192
Total general government	<u>566,000</u>	<u>566,898</u>	<u>227,669</u>	<u>339,229</u>	<u>236,274</u>
Capital outlay					
Other	-	-	-	-	3,732
Total expenditures	<u>566,000</u>	<u>566,898</u>	<u>227,669</u>	<u>339,229</u>	<u>240,006</u>
Net change in fund balance	<u>(246,000)</u>	<u>(260,064)</u>	<u>93,727</u>	<u>353,791</u>	<u>99,369</u>
Fund balance, January 1	<u>343,456</u>	<u>343,456</u>	<u>343,456</u>	<u>-</u>	<u>243,924</u>
Increase (decrease) in prepaids	<u>(6)</u>	<u>(6)</u>	<u>(6)</u>	<u>-</u>	<u>163</u>
Fund balance, December 31	<u>\$ 97,450</u>	<u>\$ 83,386</u>	<u>\$ 437,177</u>	<u>\$ 353,791</u>	<u>\$ 343,456</u>

CITY OF FINDLAY, OHIO

SCHEDULE OF REVENUES, EXPENDITURES, AND CHANGES IN
FUND BALANCE - BUDGET (GAAP-BASIS) AND ACTUAL
COURT COMPUTERIZATION FUND

FOR THE YEAR ENDED DECEMBER 31, 2018
(WITH COMPARATIVE ACTUAL AMOUNTS FOR THE YEAR ENDED DECEMBER 31, 2017)

	<u>Budgeted Amounts</u>		<u>Actual</u>	<u>Variance with Final Budget Positive (Negative)</u>	<u>2017 Actual</u>
	<u>Original</u>	<u>Final</u>			
Revenues:					
Charges for services	\$ 60,000	\$ 58,300	\$ 61,837	\$ 3,537	\$ 65,310
Expenditures:					
Current:					
General government					
Other	99,000	107,146	43,566	63,580	82,714
Net change in fund balance	(39,000)	(48,846)	18,271	67,117	(17,404)
Fund balance, January 1	<u>101,365</u>	<u>101,365</u>	<u>101,365</u>	<u>-</u>	<u>118,769</u>
Fund balance, December 31	<u>\$ 62,365</u>	<u>\$ 52,519</u>	<u>\$ 119,636</u>	<u>\$ 67,117</u>	<u>\$ 101,365</u>

CITY OF FINDLAY, OHIO

SCHEDULE OF REVENUES, EXPENDITURES, AND CHANGES IN
 FUND BALANCE - BUDGET (GAAP-BASIS) AND ACTUAL
 METRICH DRUG LAW ENFORCEMENT TRUST FUND

FOR THE YEAR ENDED DECEMBER 31, 2018
 (WITH COMPARATIVE ACTUAL AMOUNTS FOR THE YEAR ENDED DECEMBER 31, 2017)

	<u>Budgeted Amounts</u>		<u>Actual</u>	<u>Variance with</u>	<u>2017</u>
	<u>Original</u>	<u>Final</u>		<u>Final Budget</u>	
				<u>Positive</u>	
				<u>(Negative)</u>	
Expenditures:					
Current:					
Security of persons and property					
Other	\$ 3,609	\$ 3,609	\$ 1,500	\$ 2,109	\$ -
Net change in fund balance	(3,609)	(3,609)	(1,500)	2,109	-
Fund balance, January 1	<u>3,610</u>	<u>3,610</u>	<u>3,610</u>	<u>-</u>	<u>3,610</u>
Fund balance, December 31	<u>\$ 1</u>	<u>\$ 1</u>	<u>\$ 2,110</u>	<u>\$ 2,109</u>	<u>\$ 3,610</u>

CITY OF FINDLAY, OHIO

SCHEDULE OF REVENUES, EXPENDITURES, AND CHANGES IN
FUND BALANCE - BUDGET (GAAP-BASIS) AND ACTUAL
ALCOHOL MONITORING FUND

FOR THE YEAR ENDED DECEMBER 31, 2018
(WITH COMPARATIVE ACTUAL AMOUNTS FOR THE YEAR ENDED DECEMBER 31, 2017)

	<u>Budgeted Amounts</u>		<u>Actual</u>	<u>Variance with Final Budget Positive (Negative)</u>	<u>2017 Actual</u>
	<u>Original</u>	<u>Final</u>			
Revenues:					
Fines and forfeitures	\$ 55,000	\$ 57,787	\$ 56,920	\$ (867)	\$ 59,277
Expenditures:					
Current:					
General government					
Other	100,000	100,000	32,587	67,413	69,704
Net change in fund balance	(45,000)	(42,213)	24,333	66,546	(10,427)
Fund balance, January 1	<u>97,506</u>	<u>97,506</u>	<u>97,506</u>	<u>-</u>	<u>107,933</u>
Fund balance, December 31	<u>\$ 52,506</u>	<u>\$ 55,293</u>	<u>\$ 121,839</u>	<u>\$ 66,546</u>	<u>\$ 97,506</u>

CITY OF FINDLAY, OHIO

SCHEDULE OF REVENUES, EXPENDITURES, AND CHANGES IN
FUND BALANCE - BUDGET (GAAP-BASIS) AND ACTUAL
MEDIATION SERVICES FUND

FOR THE YEAR ENDED DECEMBER 31, 2018
(WITH COMPARATIVE ACTUAL AMOUNTS FOR THE YEAR ENDED DECEMBER 31, 2017)

	<u>Budgeted Amounts</u>		<u>Actual</u>	<u>Variance with Final Budget Positive (Negative)</u>	<u>2017 Actual</u>
	<u>Original</u>	<u>Final</u>			
Revenues:					
Fines and forfeitures	\$ 18,000	\$ 18,000	\$ 19,578	\$ 1,578	\$ 20,583
Expenditures:					
Current:					
General government					
Other	107,000	107,000	1,700	105,300	2,404
Net change in fund balance	(89,000)	(89,000)	17,878	106,878	18,179
Fund balance, January 1	<u>101,269</u>	<u>101,269</u>	<u>101,269</u>	<u>-</u>	<u>83,090</u>
Fund balance, December 31	<u>\$ 12,269</u>	<u>\$ 12,269</u>	<u>\$ 119,147</u>	<u>\$ 106,878</u>	<u>\$ 101,269</u>

CITY OF FINDLAY, OHIO

SCHEDULE OF REVENUES, EXPENDITURES, AND CHANGES IN
FUND BALANCE - BUDGET (GAAP-BASIS) AND ACTUAL
ELECTRONIC IMAGING FUND

FOR THE YEAR ENDED DECEMBER 31, 2018
(WITH COMPARATIVE ACTUAL AMOUNTS FOR THE YEAR ENDED DECEMBER 31, 2017)

	<u>Budgeted Amounts</u>		<u>Actual</u>	<u>Variance with</u>	<u>2017</u>
	<u>Original</u>	<u>Final</u>		<u>Final Budget</u>	
				<u>Positive</u>	
				<u>(Negative)</u>	
Revenues:					
Fines and forfeitures	\$ 60,000	\$ 58,000	\$ 61,790	\$ 3,790	\$ 65,343
Reimbursements	-	-	678	678	843
Total revenues	<u>60,000</u>	<u>58,000</u>	<u>62,468</u>	<u>4,468</u>	<u>66,186</u>
Expenditures:					
Current:					
General government					
Personal services	49,994	51,266	45,258	6,008	45,124
Other	140,006	131,016	1,334	129,682	1,646
Capital outlay					
Other	-	10,000	9,055	945	-
Total expenditures	<u>190,000</u>	<u>192,282</u>	<u>55,647</u>	<u>136,635</u>	<u>46,770</u>
Net change in fund balance	(130,000)	(134,282)	6,821	141,103	19,416
Fund balance, January 1	148,947	148,947	148,947	-	129,515
Increase in prepaids	25	25	25	-	16
Fund balance, December 31	<u>\$ 18,972</u>	<u>\$ 14,690</u>	<u>\$ 155,793</u>	<u>\$ 141,103</u>	<u>\$ 148,947</u>

CITY OF FINDLAY, OHIO

SCHEDULE OF REVENUES, EXPENDITURES, AND CHANGES IN
FUND BALANCE - BUDGET (GAAP-BASIS) AND ACTUAL
LEGAL RESEARCH FUND

FOR THE YEAR ENDED DECEMBER 31, 2018
(WITH COMPARATIVE ACTUAL AMOUNTS FOR THE YEAR ENDED DECEMBER 31, 2017)

	<u>Budgeted Amounts</u>		<u>Actual</u>	<u>Variance with</u>	<u>2017</u>
	<u>Original</u>	<u>Final</u>		<u>Final Budget</u>	
				<u>Positive</u>	
				<u>(Negative)</u>	
Revenues:					
Fines and forfeitures	\$ -	\$ 60	\$ 68	\$ 8	\$ 70
Net change in fund balance	-	60	68	8	70
Fund balance, January 1	<u>20,441</u>	<u>20,441</u>	<u>20,441</u>	<u>-</u>	<u>20,371</u>
Fund balance, December 31	<u>\$ 20,441</u>	<u>\$ 20,501</u>	<u>\$ 20,509</u>	<u>\$ 8</u>	<u>\$ 20,441</u>

CITY OF FINDLAY, OHIO

SCHEDULE OF REVENUES, EXPENDITURES, AND CHANGES IN
FUND BALANCE - BUDGET (GAAP-BASIS) AND ACTUAL
POLICE PENSION FUND

FOR THE YEAR ENDED DECEMBER 31, 2018
(WITH COMPARATIVE ACTUAL AMOUNTS FOR THE YEAR ENDED DECEMBER 31, 2017)

	<u>Budgeted Amounts</u>		<u>Actual</u>	<u>Variance with</u>	<u>2017</u>
	<u>Original</u>	<u>Final</u>		<u>Final Budget</u>	
				<u>Positive</u>	
				<u>(Negative)</u>	
Revenues:					
Property and other local taxes	\$ 251,756	\$ 252,344	\$ 226,195	\$ (26,149)	\$ 231,340
Intergovernmental	-	-	26,149	26,149	26,208
Total revenues	251,756	252,344	252,344	-	257,548
Expenditures:					
Current:					
Security of persons and property					
Personal services	235,500	257,174	257,174	-	252,718
Net change in fund balance	16,256	(4,830)	(4,830)	-	4,830
Fund balance, January 1	<u>4,830</u>	<u>4,830</u>	<u>4,830</u>	<u>-</u>	<u>-</u>
Fund balance, December 31	<u>\$ 21,086</u>	<u>\$ -</u>	<u>\$ -</u>	<u>\$ -</u>	<u>\$ 4,830</u>

CITY OF FINDLAY, OHIO

SCHEDULE OF REVENUES, EXPENDITURES, AND CHANGES IN
FUND BALANCE - BUDGET (GAAP-BASIS) AND ACTUAL
FIRE PENSION FUND

FOR THE YEAR ENDED DECEMBER 31, 2018
(WITH COMPARATIVE ACTUAL AMOUNTS FOR THE YEAR ENDED DECEMBER 31, 2017)

	<u>Budgeted Amounts</u>		<u>Actual</u>	<u>Variance with Final Budget Positive (Negative)</u>	<u>2017 Actual</u>
	<u>Original</u>	<u>Final</u>			
Revenues:					
Property and other local taxes	\$ 251,756	\$ 252,344	\$ 226,195	\$ (26,149)	\$ 231,340
Intergovernmental	-	-	26,149	26,149	26,208
Total revenues	251,756	252,344	252,344	-	257,548
Expenditures:					
Current:					
Security of persons and property					
Personal services	235,500	257,174	257,174	-	252,718
Net change in fund balance	16,256	(4,830)	(4,830)	-	4,830
Fund balance, January 1	<u>4,830</u>	<u>4,830</u>	<u>4,830</u>	<u>-</u>	<u>-</u>
Fund balance, December 31	<u>\$ 21,086</u>	<u>\$ -</u>	<u>\$ -</u>	<u>\$ -</u>	<u>\$ 4,830</u>

CITY OF FINDLAY, OHIO

SCHEDULE OF REVENUES, EXPENDITURES, AND CHANGES IN
FUND BALANCE - BUDGET (GAAP-BASIS) AND ACTUAL
SEVERANCE PAYOUT RESERVE FUND

FOR THE YEAR ENDED DECEMBER 31, 2018
(WITH COMPARATIVE ACTUAL AMOUNTS FOR THE YEAR ENDED DECEMBER 31, 2017)

	<u>Budgeted Amounts</u>		<u>Actual</u>	<u>Variance with</u>	<u>2017</u>
	<u>Original</u>	<u>Final</u>		<u>Final Budget</u>	
				<u>Positive</u>	
				<u>(Negative)</u>	
Expenditures:					
Current:					
General Government					
Personal services	\$ -	\$ 175,000	\$ 155,869	\$ 19,131	\$ 173,186
Excess of expenditures over revenues	-	(175,000)	(155,869)	19,131	(173,186)
Other financing sources:					
Transfers in	-	1,000,000	1,000,000	-	-
Net change in fund balance	-	825,000	844,131	19,131	(173,186)
Fund balance, January 1	487,826	487,826	487,826	-	654,482
Increase (decrease) in prepaids	(3,462)	(3,462)	(3,462)	-	6,530
Fund balance, December 31	<u>\$ 484,364</u>	<u>\$ 1,309,364</u>	<u>\$ 1,328,495</u>	<u>\$ 19,131</u>	<u>\$ 487,826</u>

CITY OF FINDLAY, OHIO

SCHEDULE OF REVENUES, EXPENDITURES, AND CHANGES IN
FUND BALANCE - BUDGET (GAAP-BASIS) AND ACTUAL
CITY INCOME TAX ADMINISTRATION FUND

FOR THE YEAR ENDED DECEMBER 31, 2018
(WITH COMPARATIVE ACTUAL AMOUNTS FOR THE YEAR ENDED DECEMBER 31, 2017)

	<u>Budgeted Amounts</u>		<u>Actual</u>	<u>Variance with</u>	<u>2017</u>
	<u>Original</u>	<u>Final</u>		<u>Final Budget</u>	
				<u>Positive</u>	
				<u>(Negative)</u>	
Revenues:					
Municipal income taxes	\$ 24,600,000	\$ 24,770,000	\$ 24,096,233	\$ (673,767)	\$ 22,979,449
Charges for services	14,000	24,002	23,326	(676)	14,201
Reimbursements.	-	3,878	102,655	98,777	2,220
Total revenues	<u>24,614,000</u>	<u>24,797,880</u>	<u>24,222,214</u>	<u>(575,666)</u>	<u>22,995,870</u>
Expenditures:					
Current:					
General government					
Personal services	243,304	247,524	239,901	7,623	230,013
Other	540,631	507,842	214,805	293,037	197,203
Total expenditures	<u>783,935</u>	<u>755,366</u>	<u>454,706</u>	<u>300,660</u>	<u>427,216</u>
Excess of revenues over expenditures	<u>23,830,065</u>	<u>24,042,514</u>	<u>23,767,508</u>	<u>(275,006)</u>	<u>22,568,654</u>
Other financing sources (uses):					
Transfers in	-	215,412	308,377	92,965	1,572,816
Transfers out	(18,931,520)	(26,213,368)	(26,138,486)	74,882	(26,013,991)
Total other financing sources (uses)	<u>(18,931,520)</u>	<u>(25,997,956)</u>	<u>(25,830,109)</u>	<u>167,847</u>	<u>(24,441,175)</u>
Net change in fund balance	<u>4,898,545</u>	<u>(1,955,442)</u>	<u>(2,062,601)</u>	<u>(107,159)</u>	<u>(1,872,521)</u>
Fund balance, January 1	<u>5,160,906</u>	<u>5,160,906</u>	<u>5,160,906</u>	<u>-</u>	<u>7,033,019</u>
Increase in prepaids	<u>1,204</u>	<u>1,204</u>	<u>1,204</u>	<u>-</u>	<u>408</u>
Fund balance, December 31	<u>\$ 10,060,655</u>	<u>\$ 3,206,668</u>	<u>\$ 3,099,509</u>	<u>\$ (107,159)</u>	<u>\$ 5,160,906</u>

CITY OF FINDLAY, OHIO

COMPARATIVE BALANCE SHEET
NONMAJOR DEBT SERVICE FUND

DECEMBER 31, 2018
(WITH COMPARATIVE TOTALS FOR DECEMBER 31, 2017)

	<u>2018</u>	<u>2017</u>
Assets:		
Equity in pooled cash and investments.	\$ 921	\$ 1,414
Cash with escrow agent.	13,063	33,128
Receivables (net of allowances of uncollectibles). . .	<u>235,793</u>	<u>266,732</u>
Total assets.	<u>\$ 249,777</u>	<u>\$ 301,274</u>
Liabilities:		
Matured bonds payable	<u>\$ 13,063</u>	<u>\$ 33,128</u>
Total liabilities.	<u>13,063</u>	<u>33,128</u>
Deferred inflows of resources:		
TIF revenue levied for next fiscal year	144,086	150,894
Special assessments revenue not available.	<u>92,628</u>	<u>116,902</u>
Total deferred inflows of resources	<u>236,714</u>	<u>267,796</u>
Fund balance:		
Restricted	<u>-</u>	<u>350</u>
Total fund balance	<u>-</u>	<u>350</u>
Total liabilities, deferred inflows of resources and fund balances	<u>\$ 249,777</u>	<u>\$ 301,274</u>

CITY OF FINDLAY, OHIO

COMPARATIVE STATEMENT OF REVENUES, EXPENDITURES AND CHANGES IN FUND BALANCES
NONMAJOR DEBT SERVICE FUND

FOR THE YEAR ENDED DECEMBER 31, 2018
(WITH COMPARATIVE TOTALS FOR THE YEAR ENDED DECEMBER 31, 2017)

	<u>2018</u>	<u>2017</u>
Revenues:		
Intergovernmental	\$ 17,276	\$ 17,210
Special assessments	24,491	22,868
Contributions and donations	-	15,000
Tax increment financing	<u>47,520</u>	<u>45,818</u>
Total revenues	<u>89,287</u>	<u>100,896</u>
Expenditures:		
Debt service:		
Principal retirement	449,177	476,179
Interest and fiscal charges	<u>214,670</u>	<u>197,578</u>
Total expenditures	<u>663,847</u>	<u>673,757</u>
Excess of expenditures over revenues	<u>(574,560)</u>	<u>(572,861)</u>
Other financing sources (uses):		
Transfers in	773,800	764,585
Transfers out	<u>(199,590)</u>	<u>(208,707)</u>
Total other financing sources (uses)	<u>574,210</u>	<u>555,878</u>
Net change in fund balances	(350)	(16,983)
Fund balance, January 1	<u>350</u>	<u>17,333</u>
Fund balance, December 31	<u>\$ -</u>	<u>\$ 350</u>

CITY OF FINDLAY, OHIO

SCHEDULE OF REVENUES, EXPENDITURES, AND CHANGES IN
FUND BALANCE - BUDGET (GAAP-BASIS) AND ACTUAL
DEBT SERVICE FUND

FOR THE YEAR ENDED DECEMBER 31, 2018
(WITH COMPARATIVE ACTUAL AMOUNTS FOR THE YEAR ENDED DECEMBER 31, 2017)

	<u>Budgeted Amounts</u>		<u>Actual</u>	<u>Variance with</u>	<u>2017</u>
	<u>Original</u>	<u>Final</u>		<u>Final Budget</u>	
				<u>Positive</u>	
				<u>(Negative)</u>	
Revenues:					
Intergovernmental	\$ -	\$ 17,275	\$ 17,276	\$ 1	\$ 17,210
Special assessments	22,874	22,874	24,491	1,617	22,868
Contributions and donations	-	-	-	-	15,000
Tax increment financing.	-	49,485	47,520	(1,965)	45,818
	<u>22,874</u>	<u>89,634</u>	<u>89,287</u>	<u>(347)</u>	<u>100,896</u>
Total revenues					
Expenditures:					
Debt service:					
Principal retirement	449,177	449,177	449,177	-	476,179
Interest and fiscal charges	214,670	214,670	214,670	-	197,578
	<u>663,847</u>	<u>663,847</u>	<u>663,847</u>	<u>-</u>	<u>673,757</u>
Total expenditures					
Excess of expenditures over revenues	(640,973)	(574,213)	(574,560)	(347)	(572,861)
Other financing sources (uses):					
Transfers in	640,792	773,800	773,800	-	764,585
Transfers out	-	(199,590)	(199,590)	-	(208,707)
	<u>640,792</u>	<u>574,210</u>	<u>574,210</u>	<u>-</u>	<u>555,878</u>
Total other financing sources (uses)					
Net change in fund balance.	(181)	(3)	(350)	(347)	(16,983)
Fund balance, January 1	<u>350</u>	<u>350</u>	<u>350</u>	<u>-</u>	<u>17,333</u>
Fund balance, December 31	<u>\$ 169</u>	<u>\$ 347</u>	<u>\$ -</u>	<u>\$ (347)</u>	<u>\$ 350</u>

CITY OF FINDLAY, OHIO

COMBINING BALANCE SHEET
NONMAJOR CAPITAL PROJECTS FUND

DECEMBER 31, 2018
(WITH COMPARATIVE TOTALS FOR DECEMBER 31, 2017)

	Municipal Court Improvements	Totals	
		2018	2017
Assets:			
Equity in pooled cash and investments	\$ 493,700	\$ 493,700	\$ 378,466
Receivables (net of allowances of uncollectibles) . . .	13,633	13,633	11,610
Total assets.	<u>\$ 507,333</u>	<u>\$ 507,333</u>	<u>\$ 390,076</u>
Liabilities:			
Accounts payable.	\$ -	\$ -	\$ 11,007
Total liabilities.	<u>-</u>	<u>-</u>	<u>11,007</u>
Fund balance:			
Restricted	507,333	507,333	379,069
Total fund balance	<u>507,333</u>	<u>507,333</u>	<u>379,069</u>
Total liabilities, deferred inflows of resources and fund balances	<u>\$ 507,333</u>	<u>\$ 507,333</u>	<u>\$ 390,076</u>

CITY OF FINDLAY, OHIO

COMBINING STATEMENT OF REVENUES, EXPENDITURES AND CHANGES IN FUND BALANCES
NONMAJOR CAPITAL PROJECTS FUND

FOR THE YEAR ENDED DECEMBER 31, 2018
(WITH COMPARATIVE TOTALS FOR THE YEAR ENDED DECEMBER 31, 2017)

	Municipal Court Improvements	Totals	
		2018	2017
Revenues:			
Fines and forfeitures	\$ 196,997	\$ 196,997	\$ 207,889
Expenditures:			
Capital outlay	68,733	68,733	24,829
Excess of revenues over expenditures	128,264	128,264	183,060
Other financing sources (uses):			
Transfers in	-	-	4,204
Transfers out	-	-	(34,083)
Total other financing sources (uses)	-	-	(29,879)
Net change in fund balances	128,264	128,264	153,181
Fund balances, January 1	379,069	379,069	225,888
Fund balance, December 31	\$ 507,333	\$ 507,333	\$ 379,069

CITY OF FINDLAY, OHIO

SCHEDULE OF REVENUES, EXPENDITURES, AND CHANGES IN
FUND BALANCE - BUDGET (GAAP-BASIS) AND ACTUAL
CAPITAL IMPROVEMENT PROJECTS FUND

FOR THE YEAR ENDED DECEMBER 31, 2018
(WITH COMPARATIVE ACTUAL AMOUNTS FOR THE YEAR ENDED DECEMBER 31, 2017)

	<u>Budgeted Amounts</u>			<u>Variance with Final Budget Positive (Negative)</u>	<u>2017 Actual</u>
	<u>Original</u>	<u>Final</u>	<u>Actual</u>		
Other financing sources:					
Transfers out	\$ -	\$ -	\$ -	\$ -	\$ (83)
Net change in fund balance	-	-	-	-	(83)
Fund balance, January 1	<u>-</u>	<u>-</u>	<u>-</u>	<u>-</u>	<u>83</u>
Fund balance, December 31	<u>\$ -</u>	<u>\$ -</u>	<u>\$ -</u>	<u>\$ -</u>	<u>\$ -</u>

CITY OF FINDLAY, OHIO

SCHEDULE OF REVENUES, EXPENDITURES, AND CHANGES IN
FUND BALANCE - BUDGET (GAAP-BASIS) AND ACTUAL
MUNICIPAL COURT IMPROVEMENTS FUND

FOR THE YEAR ENDED DECEMBER 31, 2018
(WITH COMPARATIVE ACTUAL AMOUNTS FOR THE YEAR ENDED DECEMBER 31, 2017)

	<u>Budgeted Amounts</u>		<u>Actual</u>	<u>Variance with</u>	<u>2017</u>
	<u>Original</u>	<u>Final</u>		<u>Final Budget</u>	
				<u>Positive</u>	
				<u>(Negative)</u>	
Revenues:					
Fines and forfeitures	\$ 100,000	\$ 186,000	\$ 196,997	\$ 10,997	\$ 207,889
Expenditures:					
Capital outlay					
Other	400,000	402,384	68,733	333,651	24,829
Excess (deficiency) of revenues over (under) expenditures	(300,000)	(216,384)	128,264	344,648	183,060
Other financing source (uses):					
Transfers in	-	-	-	-	4,204
Transfers out	-	-	-	-	(34,000)
Total other financing sources (uses)	-	-	-	-	(29,796)
Net change in fund balance	(300,000)	(216,384)	128,264	344,648	153,264
Fund balance, January 1	<u>379,069</u>	<u>379,069</u>	<u>379,069</u>	<u>-</u>	<u>225,805</u>
Fund balance, December 31.	<u>\$ 79,069</u>	<u>\$ 162,685</u>	<u>\$ 507,333</u>	<u>\$ 344,648</u>	<u>\$ 379,069</u>

CITY OF FINDLAY, OHIO

**COMPARATIVE BALANCE SHEET
NONMAJOR CEMETERY TRUST PERMANENT FUND**

DECEMBER 31, 2018
(WITH COMPARATIVE TOTALS FOR DECEMBER 31, 2017)

	<u>2018</u>	<u>2017</u>
Assets:		
Equity in pooled cash and investments	\$ 1,444,802	\$ 1,405,652
Receivables (net of allowances of uncollectibles).	2,993	1,595
Total assets	<u>\$ 1,447,795</u>	<u>\$ 1,407,247</u>
Fund balance:		
Nonspendable	\$ 1,420,142	\$ 1,392,401
Restricted	27,653	14,846
Total fund balance	<u>\$ 1,447,795</u>	<u>\$ 1,407,247</u>

CITY OF FINDLAY, OHIO

COMPARATIVE STATEMENT OF REVENUES, EXPENDITURES AND CHANGES IN FUND BALANCES
NONMAJOR CEMETERY TRUST PERMANENT FUND

FOR THE YEAR ENDED DECEMBER 31, 2018
(WITH COMPARATIVE TOTALS FOR THE YEAR ENDED DECEMBER 31, 2017)

	<u>2018</u>	<u>2017</u>
Revenues:		
Charges for services	\$ 39,150	\$ 25,500
Investment income	<u>27,653</u>	<u>14,846</u>
Total revenues	66,803	40,346
Expenditures:		
Current:		
Public health and welfare.	<u>26,255</u>	<u>14,163</u>
Net change in fund balance	40,548	26,183
Fund balance, January 1	<u>1,407,247</u>	<u>1,381,064</u>
Fund balance, December 31.	<u><u>\$ 1,447,795</u></u>	<u><u>\$ 1,407,247</u></u>

CITY OF FINDLAY, OHIO

SCHEDULE OF REVENUES, EXPENDITURES, AND CHANGES IN
FUND BALANCE - BUDGET (GAAP-BASIS) AND ACTUAL
CEMETERY TRUST PERMANENT FUND

FOR THE YEAR ENDED DECEMBER 31, 2018
(WITH COMPARATIVE ACTUAL AMOUNTS FOR THE YEAR ENDED DECEMBER 31, 2017)

	<u>Budgeted Amounts</u>		<u>Actual</u>	<u>Variance with</u>	<u>2017</u>
	<u>Original</u>	<u>Final</u>		<u>Final Budget</u>	
				<u>Positive</u>	
				<u>(Negative)</u>	
Revenues:					
Charges for services	\$ 36,000	\$ 36,375	\$ 39,150	\$ 2,775	\$ 25,500
Investment income	11,000	26,100	27,653	1,553	14,846
Total revenues	47,000	62,475	66,803	4,328	40,346
Expenditures:					
Current:					
Public health and welfare					
Other	11,000	26,255	26,255	-	14,163
Net change in fund balance	36,000	36,220	40,548	4,328	26,183
Fund balance, January 1	<u>1,407,247</u>	<u>1,407,247</u>	<u>1,407,247</u>	<u>-</u>	<u>1,381,064</u>
Fund balance, December 31.	<u>\$ 1,443,247</u>	<u>\$ 1,443,467</u>	<u>\$ 1,447,795</u>	<u>\$ 4,328</u>	<u>\$ 1,407,247</u>

CITY OF FINDLAY, OHIO

Enterprise Funds

The enterprise funds account for operations that are financed and operated in a manner similar to private business enterprises where the intent is that costs (expenses, including depreciation) of providing services to the general public on a continuing basis be recovered primarily through user charges.

The City has the following major enterprise funds:

Water Fund

Water Pollution Control Fund

Airport Fund

These major enterprise funds are described on page 68 of the financial statements.

The City has the following nonmajor enterprise funds:

Swimming Pool:

To account for the operation of the swimming pool complex at Riverside Park. Beginning in 2010, the City contracted with the local YMCA to run the pool operations.

Parking Facilities:

To account for the operation of the parking department, which includes maintenance and rental of lots, fine revenue, and the monitoring of all on-street and off-street parking zones.

CITY OF FINDLAY, OHIO

COMPARATIVE STATEMENT OF NET POSITION
WATER FUND

DECEMBER 31, 2018 AND 2017

	<u>2018</u>	<u>Restated 2017</u>
Assets:		
Current assets:		
Equity in pooled cash and investments	\$ 11,039,141	\$ 11,530,380
Cash with escrow agent	23,808	17,060
Receivables (net of allowances of uncollectibles)	1,206,380	1,115,689
Prepayments	68,721	60,955
Materials and supplies inventory	<u>754,280</u>	<u>692,365</u>
Total current assets	<u>13,092,330</u>	<u>13,416,449</u>
Noncurrent assets:		
Net pension asset	21,964	9,194
Restricted assets:		
Equity in pooled cash and investments	869,323	802,022
Capital assets:		
Nondepreciable capital assets	1,419,166	2,160,975
Depreciable capital assets, net	<u>57,197,724</u>	<u>54,890,578</u>
Total noncurrent assets	<u>59,508,177</u>	<u>57,862,769</u>
Total assets	<u>72,600,507</u>	<u>71,279,218</u>
Deferred outflows of resources:		
Unamortized deferred charges on debt refunding	-	10,088
Pension	583,250	1,307,826
OPEB	<u>117,971</u>	<u>22,522</u>
Total deferred outflows of resources	<u>701,221</u>	<u>1,340,436</u>
Liabilities:		
Current liabilities:		
Accounts payable	216,332	126,179
Contracts payable	3,450	52,158
Accrued wages and benefits payable	86,762	86,490
Insurance deposits payable	33,004	35,629
Retainage payable	23,808	17,060
Deposits held and due to others	405,400	396,500
Accrued interest payable	30,883	37,831
Compensated absences payable - current	185,597	153,963
Bonds payable - current	410,000	960,000
Loans payable - current	<u>270,001</u>	<u>263,190</u>
Total current liabilities	<u>1,665,237</u>	<u>2,129,000</u>
Long-term liabilities:		
Compensated absences payable	223,259	279,378
Bonds payable	-	410,000
Loans payable	1,998,557	2,268,558
Net pension liability	2,183,377	3,182,669
Net OPEB liability	<u>1,525,957</u>	<u>1,416,212</u>
Total long-term liabilities	<u>5,931,150</u>	<u>7,556,817</u>
Total liabilities	<u>7,596,387</u>	<u>9,685,817</u>
Deferred inflows of resources:		
Pension	533,036	23,615
OPEB	<u>113,674</u>	<u>-</u>
Total deferred inflows of resources	<u>646,710</u>	<u>23,615</u>
Net position:		
Net investment in capital assets	55,911,074	53,090,675
Restricted for:		
Capital projects	869,323	802,022
Unrestricted	<u>8,278,234</u>	<u>9,017,525</u>
Total net position	<u>\$ 65,058,631</u>	<u>\$ 62,910,222</u>

CITY OF FINDLAY, OHIO

COMPARATIVE STATEMENT OF REVENUES, EXPENSES AND CHANGES IN NET POSITION
WATER FUND

FOR THE YEAR ENDED DECEMBER 31, 2018 AND 2017

	<u>2018</u>	<u>Restated 2017</u>
Operating revenues:		
Charges for services	\$ 8,356,995	\$ 8,030,734
Other	236,128	152,264
Total operating revenues	<u>8,593,123</u>	<u>8,182,998</u>
Operating expenses:		
Personal services	3,380,899	3,354,964
Contract services	493,771	463,401
Materials and supplies.	1,274,288	1,454,455
Utilities	418,153	401,126
Depreciation.	1,719,309	1,688,238
Total operating expenses	<u>7,286,420</u>	<u>7,362,184</u>
Operating income.	<u>1,306,703</u>	<u>820,814</u>
Nonoperating revenues (expenses):		
Intergovernmental.	43,659	51,381
Interest revenue.	174,832	102,549
Interest expense and fiscal charges	(81,237)	(103,030)
Total nonoperating revenues (expenses)	<u>137,254</u>	<u>50,900</u>
Income before contributions and transfers	1,443,957	871,714
Capital contributions.	279,452	709,593
Transfers in	425,000	-
Change in net position	2,148,409	1,581,307
Net position, January 1 (restated)	<u>62,910,222</u>	N/A
Net position, December 31	<u>\$ 65,058,631</u>	<u>\$ 62,910,222</u>

CITY OF FINDLAY, OHIO

COMPARATIVE STATEMENT OF CASH FLOWS
WATER FUND

FOR THE YEAR ENDED DECEMBER 31, 2018 AND 2017

	2018	2017
Cash flows from operating activities:		
Cash received from customers	\$ 8,284,571	\$ 8,046,773
Cash received from other operations	236,128	152,264
Cash payments for personal services	(3,062,364)	(2,827,051)
Cash payments for contract services.	(488,105)	(455,172)
Cash payments for materials and supplies.	(1,246,050)	(1,433,629)
Cash payments for utilities.	(418,153)	(401,126)
Net cash provided by operating activities.	3,306,027	3,082,059
Cash flows from noncapital financing activities:		
Grants and contributions	43,659	51,381
Transfers in	425,000	-
Net cash provided by noncapital financing activities	468,659	51,381
Cash flows from capital and related financing activities:		
Acquisition of capital assets	(3,056,947)	(1,256,076)
Principal paid on bonds	(960,000)	(950,000)
Interest paid on bonds.	(15,578)	(27,074)
Principal paid on loans	(263,190)	(256,596)
Interest paid on loans	(62,520)	(68,606)
Net cash used in capital and related financing activities	(4,358,235)	(2,558,352)
Cash flows from investing activities:		
Interest received.	166,359	95,178
Net cash provided by investing activities	166,359	95,178
Net increase (decrease) in cash and cash equivalents	(417,190)	670,266
Cash and cash equivalents at beginning of year	12,349,462	11,679,196
Cash and cash equivalents at end of year.	\$ 11,932,272	\$ 12,349,462

(Continued)

CITY OF FINDLAY, OHIO

COMPARATIVE STATEMENT OF CASH FLOWS
WATER FUND (CONTINUED)

FOR THE YEAR ENDED DECEMBER 31, 2018 AND 2017

	2018	2017
Reconciliation of operating income to net cash provided by operating activities:		
Operating income	\$ 1,306,703	\$ 820,814
Adjustments:		
Depreciation	1,719,309	1,688,238
Changes in assets and liabilities:		
(Increase) decrease in accounts receivable.	(72,424)	16,039
(Increase) decrease in materials and supplies inventory	(61,915)	29,570
(Increase) decrease in prepayments.	(7,766)	3,026
Increase (decrease) in accounts payable	90,153	(8,744)
Increase in accrued wages and benefits.	272	14,258
Increase (decrease) in compensated absences payable.	(24,485)	60,633
Increase (decrease) in insurance deposits payable	(2,625)	4,587
Increase in deposits held and due to others	8,900	7,450
(Increase) in net pension asset	(12,770)	(1,247)
(Increase) decrease in deferred outflows - pension.	724,576	(414,688)
Increase (decrease) in deferred inflows - pension	509,421	(24,359)
Increase (decrease) in net pension liability	(999,292)	886,482
(Increase) in deferred outflows - OPEB.	(95,449)	-
Increase in deferred inflows - OPEB	113,674	-
Increase in net OPEB liability	109,745	-
	\$ 3,306,027	\$ 3,082,059
Net cash provided by operating activities		

Non-cash Transactions:

During 2018 and 2017, the Water fund received \$279,452 and \$709,593, respectively in capital contributions of donated water lines from private developers.

At December 31, 2018, 2017 and 2016, the Water fund purchased \$27,258, \$69,218 and \$18,916, respectively, in capital assets on account.

CITY OF FINDLAY, OHIO

COMPARATIVE STATEMENT OF NET POSITION
WATER POLLUTION CONTROL FUND

DECEMBER 31, 2018 AND 2017

	2018	Restated 2017
Assets:		
Current assets:		
Equity in pooled cash and investments	\$ 8,816,810	\$ 7,918,094
Cash with escrow agent.	8,301	4,393
Receivables (net of allowances of uncollectibles)	1,680,856	1,896,658
Prepayments	47,965	45,663
Materials and supplies inventory	39,059	68,874
Total current assets	<u>10,592,991</u>	<u>9,933,682</u>
Noncurrent assets:		
Net pension asset	16,311	6,777
Restricted assets:		
Equity in pooled cash and investments.	5,737,177	5,483,009
Capital assets:		
Nondepreciable capital assets	1,261,904	951,226
Depreciable capital assets, net	77,139,333	79,033,875
Total noncurrent assets	<u>84,154,725</u>	<u>85,474,887</u>
Total assets	<u>94,747,716</u>	<u>95,408,569</u>
Deferred outflows of resources:		
Pension	411,052	922,443
OPEB	92,892	16,601
Total deferred outflows of resources	<u>503,944</u>	<u>939,044</u>
Liabilities:		
Current liabilities:		
Accounts payable.	217,509	118,950
Retainage payable	8,301	4,393
Accrued wages and benefits payable	65,254	46,948
Insurance deposits payable	34,088	33,231
Deposits held and due to others	405,400	396,500
Accrued interest payable	111,568	145,832
Compensated absences payable - current.	130,573	126,656
Bonds payable - current	275,000	275,000
Loans payable - current	2,374,145	2,278,909
Total current liabilities	<u>3,621,838</u>	<u>3,426,419</u>
Long term liabilities:		
Compensated absences payable.	454,337	389,055
Bonds payable.	-	275,000
Loans payable	5,365,471	7,739,616
Net pension liability	1,621,382	2,346,015
Net OPEB liability	1,133,181	1,043,868
Total long-term liabilities	<u>8,574,371</u>	<u>11,793,554</u>
Total liabilities.	<u>12,196,209</u>	<u>15,219,973</u>
Deferred inflows of resources:		
Pension	432,871	103,946
OPEB	84,414	-
Total deferred inflows of resources	<u>517,285</u>	<u>103,946</u>
Net position:		
Net investment in capital assets	70,378,320	69,412,183
Restricted for:		
Capital projects	5,737,177	5,483,009
Unrestricted	6,422,669	6,128,502
Total net position.	<u>\$ 82,538,166</u>	<u>\$ 81,023,694</u>

CITY OF FINDLAY, OHIO

COMPARATIVE STATEMENT OF REVENUES, EXPENSES AND CHANGES IN NET POSITION
WATER POLLUTION CONTROL FUND

FOR THE YEAR ENDED DECEMBER 31, 2018 AND 2017

	<u>2018</u>	<u>Restated 2017</u>
Operating revenues:		
Charges for services	\$ 9,794,715	\$ 9,563,139
Other	57,717	38,698
Total operating revenues	<u>9,852,432</u>	<u>9,601,837</u>
Operating expenses:		
Personal services	2,392,149	2,392,267
Contract services	2,101,997	1,218,731
Materials and supplies.	511,899	302,560
Utilities	615,985	532,160
Depreciation.	2,801,663	2,817,882
Total operating expenses	<u>8,423,693</u>	<u>7,263,600</u>
Operating income	<u>1,428,739</u>	<u>2,338,237</u>
Nonoperating revenues (expenses):		
Intergovernmental	64,601	422,733
Interest revenue.	193,137	102,843
Interest expense and fiscal charges	(241,100)	(337,160)
Total nonoperating revenues (expenses).	<u>16,638</u>	<u>188,416</u>
Income before contributions and transfers.	1,445,377	2,526,653
Capital contributions.	19,095	807,510
Transfers in	50,000	-
Change in net position	1,514,472	3,334,163
Net position, January 1 (restated).	<u>81,023,694</u>	N/A
Net position, December 31	<u>\$ 82,538,166</u>	<u>\$ 81,023,694</u>

CITY OF FINDLAY, OHIO

**COMPARATIVE STATEMENT OF CASH FLOWS
WATER POLLUTION CONTROL FUND**

FOR THE YEAR ENDED DECEMBER 31, 2018 AND 2017

	2018	2017
Cash flows from operating activities:		
Cash received from customers	\$ 10,023,421	\$ 9,235,040
Cash received from other operations	57,717	38,698
Cash payments for personal services	(2,101,446)	(2,063,121)
Cash payments for contract services.	(2,094,155)	(1,212,920)
Cash payments for materials and supplies.	(383,525)	(417,559)
Cash payments for utilities.	(615,985)	(532,160)
Net cash provided by operating activities.	4,886,027	5,047,978
Cash flows from noncapital financing activities:		
Grants and contributions	64,601	422,733
Transfers in	50,000	-
Net cash provided by noncapital financing activities	114,601	422,733
Cash flows from capital and related financing activities:		
Acquisition of capital assets	(1,194,796)	(716,246)
Principal paid on bonds.	(275,000)	(980,000)
Interest paid on bonds.	(5,280)	(14,688)
Principal paid on loans	(2,278,909)	(2,187,611)
Interest paid on loans	(270,084)	(333,945)
Net cash used in capital and related financing activities	(4,024,069)	(4,232,490)
Cash flows from investing activities:		
Interest received.	180,233	94,213
Net cash provided by investing activities	180,233	94,213
Net increase in cash and cash equivalents	1,156,792	1,332,434
Cash and cash equivalents at beginning of year . .	13,405,496	12,073,062
Cash and cash equivalents at end of year.	\$ 14,562,288	\$ 13,405,496

(Continued)

CITY OF FINDLAY, OHIO

COMPARATIVE STATEMENT OF CASH FLOWS
WATER POLLUTION CONTROL FUND (CONTINUED)

FOR THE YEAR ENDED DECEMBER 31, 2018 AND 2017

	<u>2018</u>	<u>2017</u>
Reconciliation of operating income to net cash provided by operating activities:		
Operating income	\$ 1,428,739	\$ 2,338,237
Adjustments:		
Depreciation	2,801,663	2,817,882
Changes in assets and liabilities:		
(Increase) decrease in accounts receivable	228,706	(328,099)
(Increase) decrease in materials and supplies inventory	29,815	(9,453)
(Increase) decrease in prepayments	(2,302)	2,711
Increase (decrease) in accounts payable	98,559	(105,546)
Increase (decrease) in accrued wages and benefits	18,306	(8,263)
Increase in compensated absences payable	69,199	33,604
Increase in insurance deposits payable.	857	8,215
Increase in deposits held and due to others	8,900	7,450
(Increase) in net pension asset	(9,534)	(6)
(Increase) decrease in deferred outflows - pension.	511,391	(161,490)
Increase in deferred inflows - pension	328,925	63,072
Increase (decrease) in net pension liability	(724,633)	389,664
(Increase) in deferred outflows - OPEB.	(76,291)	-
Increase in deferred inflows - OPEB	84,414	-
Increase in net OPEB liability	89,313	-
Net cash provided by operating activities	<u>\$ 4,886,027</u>	<u>\$ 5,047,978</u>

Non-cash Transactions:

During 2018 and 2017, the Water Pollution Control fund received \$19,095 and \$807,510, respectively in capital contributions of donated sewer lines from private developers.

At December 31, 2018, 2017 and 2016, the Water Pollution Control fund purchased \$8,301, \$4,393 and \$3,002, respectively, in capital assets on account.

CITY OF FINDLAY, OHIO

COMPARATIVE STATEMENT OF NET POSITION
AIRPORT FUND

DECEMBER 31, 2018 AND 2017

	<u>2018</u>	<u>Restated 2017</u>
Assets:		
Current assets:		
Equity in pooled cash and investments	\$ 715,728	\$ 507,154
Cash with escrow agent.	5,304	-
Receivables (net of allowances of uncollectibles)	47,483	38,911
Prepayments	14,858	13,114
Materials and supplies inventory	47,723	61,669
Total current assets	<u>831,096</u>	<u>620,848</u>
Noncurrent assets:		
Net pension asset	2,586	1,042
Capital assets:		
Nondepreciable capital assets	3,551,468	3,429,840
Depreciable capital assets, net	8,483,549	9,410,386
Total noncurrent assets	<u>12,037,603</u>	<u>12,841,268</u>
Total assets	<u>12,868,699</u>	<u>13,462,116</u>
Deferred outflows of resources:		
Pension	70,204	141,802
OPEB	17,896	2,558
Total deferred outflows of resources	<u>88,100</u>	<u>144,360</u>
Liabilities:		
Current liabilities:		
Accounts payable.	25,077	6,503
Accrued wages and benefits payable	10,499	8,699
Insurance deposits payable.	155	126
Retainage payable	5,304	-
Compensated absences payable - current.	23,588	23,443
Total current liabilities	<u>64,623</u>	<u>38,771</u>
Long term liabilities:		
Compensated absences payable.	104,551	98,437
Net pension liability	257,064	360,812
Net OPEB liability	179,661	160,818
Total long-term liabilities	<u>541,276</u>	<u>620,067</u>
Total liabilities.	<u>605,899</u>	<u>658,838</u>
Deferred inflows of resources:		
Pension	61,829	3,462
OPEB	13,384	-
Total deferred inflows of resources	<u>75,213</u>	<u>3,462</u>
Net position:		
Net investment in capital assets	12,029,713	12,840,226
Unrestricted	245,974	103,950
Total net position	<u>\$ 12,275,687</u>	<u>\$ 12,944,176</u>

CITY OF FINDLAY, OHIO

COMPARATIVE STATEMENT OF REVENUES, EXPENSES AND CHANGES IN NET POSITION
AIRPORT FUND

FOR THE YEAR ENDED DECEMBER 31, 2018 AND 2017

	<u>2018</u>	<u>Restated 2017</u>
Operating revenues:		
Charges for services	\$ 920,873	\$ 741,126
Operating expenses:		
Personal services	400,681	421,634
Contract services	120,915	145,588
Materials and supplies.	584,795	448,534
Utilities	19,274	22,154
Depreciation.	926,837	880,408
Total operating expenses	<u>2,052,502</u>	<u>1,918,318</u>
Operating loss.	(1,131,629)	(1,177,192)
Nonoperating revenues:		
Intergovernmental	<u>27,140</u>	<u>18,973</u>
Loss before contributions and transfers.	(1,104,489)	(1,158,219)
Capital contributions.	-	1,804,764
Transfers in	<u>436,000</u>	<u>399,280</u>
Change in net position	(668,489)	1,045,825
Net position, January 1 (restated)	<u>12,944,176</u>	<u>N/A</u>
Net position, December 31	<u>\$ 12,275,687</u>	<u>\$ 12,944,176</u>

CITY OF FINDLAY, OHIO

COMPARATIVE STATEMENT OF CASH FLOWS
AIRPORT FUND

FOR THE YEAR ENDED DECEMBER 31, 2018 AND 2017

	<u>2018</u>	<u>2017</u>
Cash flows from operating activities:		
Cash received from customers	\$ 912,301	\$ 743,420
Cash payments for personal services	(351,031)	(335,416)
Cash payments for contract services.	(122,659)	(145,416)
Cash payments for materials and supplies.	(552,275)	(471,832)
Cash payments for utilities.	(19,274)	(22,154)
Net cash used in operating activities	<u>(132,938)</u>	<u>(231,398)</u>
Cash flows from noncapital financing activities:		
Grants and contributions	27,140	18,973
Transfers in	436,000	399,280
Net cash provided by noncapital financing activities	<u>463,140</u>	<u>418,253</u>
Cash flows from capital and related financing activities:		
Acquisition of capital assets	(116,324)	(1,943,682)
Capital contributions	-	1,804,764
Net cash used in capital and related financing activities	<u>(116,324)</u>	<u>(138,918)</u>
Net increase in cash and cash equivalents	213,878	47,937
Cash and cash equivalents at beginning of year . . .	<u>507,154</u>	<u>459,217</u>
Cash and cash equivalents at end of year.	<u><u>\$ 721,032</u></u>	<u><u>\$ 507,154</u></u>
Reconciliation of operating loss to net cash used in operating activities:		
Operating loss.	\$ (1,131,629)	\$ (1,177,192)
Adjustments:		
Depreciation	926,837	880,408
Changes in assets and liabilities:		
(Increase) decrease in accounts receivable	(8,572)	2,294
(Increase) decrease in materials and supplies inventory	13,946	(8,130)
(Increase) decrease in prepayments	(1,744)	172
Increase (decrease) in accounts payable	18,574	(15,168)
Increase in accrued wages and benefits	1,800	486
Increase in compensated absences payable	6,259	37,099
Increase in insurance deposits payable.	29	39
(Increase) in net pension asset	(1,544)	(90)
(Increase) decrease in deferred outflows - pension. . .	71,598	(34,830)
Increase (decrease) in deferred inflows - pension . . .	58,367	(2,284)
Increase (decrease) in net pension liability	(103,748)	85,798
(Increase) in deferred outflows - OPEB.	(15,338)	-
Increase in deferred inflows - OPEB	13,384	-
Increase in net OPEB liability	<u>18,843</u>	<u>-</u>
Net cash used in operating activities	<u><u>\$ (132,938)</u></u>	<u><u>\$ (231,398)</u></u>

Non-cash Transactions:

At December 31, 2018 the Airport fund purchase \$5,304 in capital assets on account.

CITY OF FINDLAY, OHIO

COMBINING STATEMENT OF NET POSITION
NONMAJOR ENTERPRISE FUNDS
DECEMBER 31, 2018

	Swimming Pool	Parking Facilities	Total
Assets:			
Current assets:			
Equity in pooled cash and investments	\$ 30,111	\$ 64,980	\$ 95,091
Prepayments	236	926	1,162
Total current assets	<u>30,347</u>	<u>65,906</u>	<u>96,253</u>
Noncurrent assets:			
Net pension asset	-	535	535
Capital assets:			
Nondepreciable capital assets	1,631	94,331	95,962
Depreciable capital assets, net	324,010	72,447	396,457
Total noncurrent assets	<u>325,641</u>	<u>167,313</u>	<u>492,954</u>
Total assets.	<u>355,988</u>	<u>233,219</u>	<u>589,207</u>
Deferred outflows of resources:			
Pension	-	13,492	13,492
OPEB	-	2,817	2,817
Total deferred outflows of resources	<u>-</u>	<u>16,309</u>	<u>16,309</u>
Liabilities:			
Current liabilities:			
Accounts payable.	2,223	1,216	3,439
Accrued wages and benefits	-	1,074	1,074
Insurance deposits payable	-	99	99
Compensated absences payable - current	-	5,615	5,615
Total current liabilities	<u>2,223</u>	<u>8,004</u>	<u>10,227</u>
Long term liabilities:			
Net pension liability	-	53,203	53,203
Net OPEB liability	-	37,183	37,183
Total long-term liabilities	<u>-</u>	<u>90,386</u>	<u>90,386</u>
Total liabilities.	<u>2,223</u>	<u>98,390</u>	<u>100,613</u>
Deferred inflows of resources:			
Pension	-	19,713	19,713
OPEB	-	5,831	5,831
Total deferred inflows of resources	<u>-</u>	<u>25,544</u>	<u>25,544</u>
Net position:			
Net investment in capital assets	325,641	166,778	492,419
Unrestricted (deficit)	28,124	(41,184)	(13,060)
Total net position	<u>\$ 353,765</u>	<u>\$ 125,594</u>	<u>\$ 479,359</u>

CITY OF FINDLAY, OHIO

COMBINING STATEMENT OF REVENUES, EXPENSES AND CHANGES IN NET POSITION
NONMAJOR ENTERPRISE FUNDS
FOR THE YEAR ENDED DECEMBER 31, 2018

	Swimming Pool	Parking Facilities	Total
Operating revenues:			
Charges for services	\$ -	\$ 90,165	\$ 90,165
Other	-	1,355	1,355
Total operating revenues	-	91,520	91,520
Operating expenses:			
Personal services	-	78,689	78,689
Contract services	33,777	17,812	51,589
Materials and supplies.	21,992	11,610	33,602
Utilities	5,016	508	5,524
Depreciation.	30,838	8,420	39,258
Total operating expenses	91,623	117,039	208,662
Operating loss	(91,623)	(25,519)	(117,142)
Transfers in	72,000	75,000	147,000
Change in net position.	(19,623)	49,481	29,858
Net position, January 1 (restated)	373,388	76,113	449,501
Net position, December 31	\$ 353,765	\$ 125,594	\$ 479,359

CITY OF FINDLAY, OHIO

COMBINING STATEMENT OF CASH FLOWS
NONMAJOR ENTERPRISE FUNDS

FOR THE YEAR ENDED DECEMBER 31, 2018

	Swimming Pool	Parking Facilities	Total
Cash flows from operating activities:			
Cash received from customers	\$ -	\$ 90,165	\$ 90,165
Cash received from other operations	-	1,355	1,355
Cash payments for personal services	-	(83,404)	(83,404)
Cash payments for contract services.	(33,796)	(17,594)	(51,390)
Cash payments for materials and supplies.	(19,920)	(10,394)	(30,314)
Cash payments for utilities.	(5,016)	(508)	(5,524)
	<u>(58,732)</u>	<u>(20,380)</u>	<u>(79,112)</u>
Net cash used in operating activities.			
Cash flows from noncapital financing activities:			
Transfers in	<u>72,000</u>	<u>75,000</u>	<u>147,000</u>
	<u>72,000</u>	<u>75,000</u>	<u>147,000</u>
Net cash provided by noncapital financing activities			
Cash flows from capital and related financing activities:			
Acquisition of capital assets	<u>-</u>	<u>(13,129)</u>	<u>(13,129)</u>
	<u>-</u>	<u>(13,129)</u>	<u>(13,129)</u>
Net cash used in capital and related financing activities			
Net increase in cash and cash equivalents	13,268	41,491	54,759
Cash and cash equivalents at beginning of year	<u>16,843</u>	<u>23,489</u>	<u>40,332</u>
Cash and cash equivalents at end of year.	<u>\$ 30,111</u>	<u>\$ 64,980</u>	<u>\$ 95,091</u>
Reconciliation of operating loss to net cash used in operating activities:			
Operating loss	\$ (91,623)	\$ (25,519)	\$ (117,142)
Adjustments:			
Depreciation	30,838	8,420	39,258
Changes in assets and liabilities:			
Decrease (increase) in prepayments	(19)	218	199
Increase in accounts payable.	2,072	1,216	3,288
(Decrease) in accrued wages and benefits	-	(6,388)	(6,388)
(Decrease) in compensated absences payable	-	(991)	(991)
(Decrease) in insurance deposits payable	-	(323)	(323)
(Increase) in net pension asset	-	(282)	(282)
Decrease in deferred outflows - pension.	-	20,961	20,961
Increase in deferred inflows - pension	-	15,014	15,014
(Decrease) in net pension liability	-	(34,407)	(34,407)
(Increase) in deferred outflow - OPEB	-	(2,195)	(2,195)
Increase in deferred inflow - OPEB	-	5,831	5,831
(Decrease) in net OPEB liability	-	(1,935)	(1,935)
	<u>\$ (58,732)</u>	<u>\$ (20,380)</u>	<u>\$ (79,112)</u>
Net cash used in operating activities	<u>\$ (58,732)</u>	<u>\$ (20,380)</u>	<u>\$ (79,112)</u>

CITY OF FINDLAY, OHIO

COMPARATIVE STATEMENT OF NET POSITION
SWIMMING POOL FUND

DECEMBER 31, 2018 AND 2017

	2018	2017
Assets:		
Current assets:		
Equity in pooled cash and investments	\$ 30,111	\$ 16,843
Prepayments	236	217
Total current assets	30,347	17,060
Noncurrent assets:		
Capital assets:		
Nondepreciable capital assets	1,631	1,631
Depreciable capital assets, net	324,010	354,848
Total noncurrent assets	325,641	356,479
Total assets	355,988	373,539
Liabilities:		
Current liabilities:		
Accounts payable.	2,223	151
Total current liabilities	2,223	151
Total liabilities.	2,223	151
Net position:		
Net investment in capital assets	325,641	356,479
Unrestricted	28,124	16,909
Total net position.	\$ 353,765	\$ 373,388

CITY OF FINDLAY, OHIO

COMPARATIVE STATEMENT OF REVENUES, EXPENSES AND CHANGES IN NET POSITION
SWIMMING POOL FUND

FOR THE YEAR ENDED DECEMBER 31, 2018 AND 2017

	<u>2018</u>	<u>2017</u>
Operating expenses:		
Contract services	\$ 33,777	\$ 54,865
Materials and supplies.	21,992	14,598
Utilities	5,016	4,718
Depreciation.	<u>30,838</u>	<u>30,837</u>
Total operating expenses	<u>91,623</u>	<u>105,018</u>
Operating loss.	(91,623)	(105,018)
Transfers in	<u>72,000</u>	<u>78,000</u>
Change in net position.	(19,623)	(27,018)
Net position, January 1	<u>373,388</u>	<u>400,406</u>
Net position, December 31	<u>\$ 353,765</u>	<u>\$ 373,388</u>

CITY OF FINDLAY, OHIO

COMPARATIVE STATEMENT OF CASH FLOWS
SWIMMING POOL FUND

FOR THE YEAR ENDED DECEMBER 31, 2018 AND 2017

	2018	2017
Cash flows from operating activities:		
Cash payments for contract services.	\$ (33,796)	\$ (54,859)
Cash payments for materials and supplies.	(19,920)	(14,932)
Cash payments for utilities.	(5,016)	(4,718)
Net cash used in operating activities.	(58,732)	(74,509)
Cash flows from noncapital financing activities:		
Transfers in	72,000	78,000
Net cash provided by noncapital financing activities	72,000	78,000
Net increase in cash and cash equivalents	13,268	3,491
Cash and cash equivalents at beginning of year . . .	16,843	13,352
Cash and cash equivalents at end of year.	\$ 30,111	\$ 16,843
Reconciliation of operating loss to net cash used in operating activities:		
Operating loss	\$ (91,623)	\$ (105,018)
Adjustments:		
Depreciation	30,838	30,837
Changes in assets and liabilities:		
(Increase) decrease in prepayments	(19)	6
Increase (decrease) in accounts payable	2,072	(334)
Net cash used in operating activities	\$ (58,732)	\$ (74,509)

CITY OF FINDLAY, OHIO

COMPARATIVE STATEMENT OF NET POSITION
PARKING FACILITIES FUND

DECEMBER 31, 2018 AND 2017

	<u>2018</u>	<u>Restated 2017</u>
Assets:		
Current assets:		
Equity in pooled cash and investments	\$ 64,980	\$ 23,489
Prepayments	926	1,144
Total current assets	<u>65,906</u>	<u>24,633</u>
Noncurrent assets:		
Net pension asset	535	253
Capital assets:		
Nondepreciable capital assets	94,331	94,331
Depreciable capital assets, net	<u>72,477</u>	<u>67,738</u>
Total noncurrent assets	<u>167,343</u>	<u>162,322</u>
Total assets	<u>233,249</u>	<u>186,955</u>
Deferred outflows of resources:		
Pension	13,492	34,453
OPEB	<u>2,817</u>	<u>622</u>
Total deferred outflows of resources	<u>16,309</u>	<u>35,075</u>
Liabilities:		
Current liabilities:		
Accounts payable.	1,216	-
Accrued wages and benefits	1,074	7,462
Insurance deposits payable.	99	422
Compensated absences payable - current.	<u>5,615</u>	<u>3,498</u>
Total current liabilities	<u>8,004</u>	<u>11,382</u>
Long term liabilities:		
Compensated absences payable.	-	3,108
Net pension liability	53,203	87,610
Net OPEB liability	<u>37,183</u>	<u>39,118</u>
Total long-term liabilities	<u>90,386</u>	<u>129,836</u>
Total liabilities.	<u>98,390</u>	<u>141,218</u>
Deferred inflows of resources:		
Pension	19,713	4,699
OPEB	<u>5,831</u>	<u>-</u>
Total deferred inflows of resources	<u>25,544</u>	<u>4,699</u>
Net position:		
Net investment in capital assets	166,808	162,069
Unrestricted (deficit)	<u>(41,184)</u>	<u>(85,956)</u>
Total net position.	<u>\$ 125,624</u>	<u>\$ 76,113</u>

CITY OF FINDLAY, OHIO

**COMPARATIVE STATEMENT OF REVENUES, EXPENSES AND CHANGES IN NET POSITION
PARKING FACILITIES FUND**

FOR THE YEAR ENDED DECEMBER 31, 2018 AND 2017

	<u>2018</u>	<u>Restated 2017</u>
Operating revenues:		
Charges for services	\$ 90,165	\$ 56,175
Other	1,355	1,111
Total operating revenues	<u>91,520</u>	<u>57,286</u>
Operating expenses:		
Personal services	78,689	84,312
Contract services	17,812	3,624
Materials and supplies.	11,610	9,122
Utilities	508	402
Depreciation.	8,420	6,452
Total operating expenses	<u>117,039</u>	<u>103,912</u>
Operating loss	(25,519)	(46,626)
Transfers in	<u>75,000</u>	<u>25,000</u>
Change in net position.	49,481	(21,626)
Net position, January 1 (restated)	<u>76,113</u>	<u>N/A</u>
Net position, December 31	<u>\$ 125,594</u>	<u>\$ 76,113</u>

CITY OF FINDLAY, OHIO

COMPARATIVE STATEMENT OF CASH FLOWS
PARKING FACILITIES FUND

FOR THE YEAR ENDED DECEMBER 31, 2018 AND 2017

	<u>2018</u>	<u>2017</u>
Cash flows from operating activities:		
Cash received from customers	\$ 90,165	\$ 56,175
Cash received from other operations	1,355	1,111
Cash payments for personal services	(83,404)	(76,476)
Cash payments for contract services.	(17,594)	(3,504)
Cash payments for materials and supplies.	(10,394)	(10,380)
Cash payments for utilities.	<u>(508)</u>	<u>(402)</u>
 Net cash used in operating activities.	 <u>(20,380)</u>	 <u>(33,476)</u>
Cash flows from noncapital financing activities:		
Transfers in	<u>75,000</u>	<u>25,000</u>
Net cash provided by noncapital financing activities	<u>75,000</u>	<u>25,000</u>
Cash flows from capital and related financing activities:		
Acquisition of capital assets	<u>(13,129)</u>	<u>-</u>
 Net cash used in capital and related financing activities	 <u>(13,129)</u>	 <u>-</u>
 Net increase (decrease) in cash and cash equivalents . .	 41,491	 (8,476)
Cash and cash equivalents at beginning of year . . .	<u>23,489</u>	<u>31,965</u>
Cash and cash equivalents at end of year.	<u><u>\$ 64,980</u></u>	<u><u>\$ 23,489</u></u>
 Reconciliation of operating loss to net cash used in operating activities:		
Operating loss	\$ (25,519)	\$ (46,626)
Adjustments:		
Depreciation	8,420	6,452
Changes in assets and liabilities:		
Decrease in prepayments	218	120
Increase (decrease) in accounts payable.	1,216	(1,258)
Increase (decrease) in accrued wages and benefits.	(6,388)	5,195
(Decrease) in compensated absences payable	(991)	(8,050)
Increase (decrease) in insurance deposits payable	(323)	118
(Increase) decrease in net pension asset	(282)	6
(Increase) decrease in deferred outflows - pension.	20,961	(5,347)
Increase in deferred inflows - pension	15,014	3,136
Increase (decrease) in net pension liability	(34,407)	12,778
(Increase) in deferred outflow - OPEB	(2,195)	-
Increase in deferred inflow - OPEB	5,831	-
(Decrease) in net OPEB liability.	<u>(1,935)</u>	<u>-</u>
Net cash used in operating activities	<u><u>\$ (20,380)</u></u>	<u><u>\$ (33,476)</u></u>

CITY OF FINDLAY, OHIO

The internal service funds account for the financing of goods or services provided by one department to other departments of the City of Findlay on a cost-reimbursement basis. Accounting for these funds is designed to accumulate all of the costs incurred by the internal service funds in providing goods and services to other departments. However, charges to the other departments are not intended to produce a significant profit in the long run, but to recover the total costs of providing goods or services.

Central Stores:

To account for the central purchase of various office supplies in large quantities at a lesser price with the subsequent charge to the various user departments.

Self Insurance:

To account for processing and paying general municipal liability insurance claims in lieu of purchasing general municipal liability insurance.

Workers' Compensation:

To account for the collection of premiums and payments of claims related to a workers' compensation individual retrospective rating plan.

CITY OF FINDLAY, OHIO

COMBINING STATEMENT OF NET POSITION
INTERNAL SERVICE FUNDS

DECEMBER 31, 2018
(WITH COMPARATIVE TOTALS FOR DECEMBER 31, 2017)

	Central Stores	Self-Insurance	Workers' Compensation	Totals	
				2018	2017
Assets:					
Current assets:					
Equity in pooled cash and investments	\$ 31,470	\$ 835,984	\$ 784,905	\$ 1,652,359	\$ 1,763,717
Receivables (net of allowances of uncollectibles) .	-	1,681	-	1,681	1,074
Prepayments.	-	56,404	-	56,404	54,284
Materials and supplies inventory	6,165	-	-	6,165	7,255
Total assets.	<u>37,635</u>	<u>894,069</u>	<u>784,905</u>	<u>1,716,609</u>	<u>1,826,330</u>
Liabilities:					
Current liabilities:					
Accounts payable.	6,726	-	-	6,726	8,366
Workers' compensation payable.	-	-	37,231	37,231	43,018
Total liabilities.	<u>6,726</u>	<u>-</u>	<u>37,231</u>	<u>43,957</u>	<u>51,384</u>
Net position:					
Unrestricted	<u>30,909</u>	<u>894,069</u>	<u>747,674</u>	<u>1,672,652</u>	<u>1,774,946</u>
Total net position	<u>\$ 30,909</u>	<u>\$ 894,069</u>	<u>\$ 747,674</u>	<u>\$ 1,672,652</u>	<u>\$ 1,774,946</u>

CITY OF FINDLAY, OHIO

COMBINING STATEMENT OF REVENUES, EXPENSES AND CHANGES IN NET POSITION
INTERNAL SERVICE FUNDS

FOR THE YEAR ENDED DECEMBER 31, 2018
(WITH COMPARATIVE TOTALS FOR THE YEAR ENDED DECEMBER 31, 2017)

	Central Stores	Self-Insurance	Workers' Compensation	Totals	
				2018	2017
Operating revenues:					
Charges for services	\$ 15,053	\$ -	\$ -	\$ 15,053	\$ 14,976
Other	-	-	5,787	5,787	-
Total operating revenues	<u>15,053</u>	<u>-</u>	<u>5,787</u>	<u>20,840</u>	<u>14,976</u>
Operating expenses:					
Contract services	778	120,403	-	121,181	153,515
Materials and supplies.	17,015	-	-	17,015	15,776
Claims	-	-	2,496	2,496	13,345
Total operating expenses	<u>17,793</u>	<u>120,403</u>	<u>2,496</u>	<u>140,692</u>	<u>182,636</u>
Operating income (loss)	(2,740)	(120,403)	3,291	(119,852)	(167,660)
Nonoperating revenues:					
Interest revenue	-	17,558	-	17,558	10,861
Change in net position	(2,740)	(102,845)	3,291	(102,294)	(156,799)
Net position, January 1	<u>33,649</u>	<u>996,914</u>	<u>744,383</u>	<u>1,774,946</u>	<u>1,931,745</u>
Net position, December 31	<u>\$ 30,909</u>	<u>\$ 894,069</u>	<u>\$ 747,674</u>	<u>\$ 1,672,652</u>	<u>\$ 1,774,946</u>

CITY OF FINDLAY, OHIO

COMBINING STATEMENT OF CASH FLOWS
INTERNAL SERVICE FUNDS

FOR THE YEAR ENDED DECEMBER 31, 2018
(WITH COMPARATIVE TOTALS FOR THE YEAR ENDED DECEMBER 31, 2017)

	Central Stores	Self-Insurance	Workers' Compensation	Totals	
				2018	2017
Cash flows from operating activities:					
Cash received from customers	\$ 15,053	\$ -	\$ -	\$ 15,053	\$ 14,976
Cash payments for contract services	(778)	(130,823)	-	(131,601)	(142,657)
Cash payments for materials and supplies	(9,265)	-	-	(9,265)	(16,647)
Cash payments for claims	-	-	(2,496)	(2,496)	-
Net cash provided by (used in) operating activities	5,010	(130,823)	(2,496)	(128,309)	(144,328)
Cash flows from investing activities:					
Interest received	-	16,951	-	16,951	10,364
Net cash provided by investing activities	-	16,951	-	16,951	10,364
Net increase (decrease) in cash and cash equivalents	5,010	(113,872)	(2,496)	(111,358)	(133,964)
Cash and cash equivalents at beginning of year	26,460	949,856	787,401	1,763,717	1,897,681
Cash and cash equivalents at end of year	<u>\$ 31,470</u>	<u>\$ 835,984</u>	<u>\$ 784,905</u>	<u>\$ 1,652,359</u>	<u>\$ 1,763,717</u>
Reconciliation of operating income (loss) to net provided by (used in) operating activities:					
Operating income (loss)	\$ (2,740)	\$ (120,403)	\$ 3,291	\$ (119,852)	\$ (167,660)
Changes in assets and liabilities:					
(Increase) decrease in materials and supplies inventory	1,090	-	-	1,090	(857)
(Increase) decrease in prepayments	-	(2,120)	-	(2,120)	2,558
Increase (decrease) in accounts payable	6,660	(8,300)	-	(1,640)	8,286
Increase (decrease) in workers' compensation payable	-	-	(5,787)	(5,787)	13,345
Net cash provided by (used in) operating activities	<u>\$ 5,010</u>	<u>\$ (130,823)</u>	<u>\$ (2,496)</u>	<u>\$ (128,309)</u>	<u>\$ (144,328)</u>

CITY OF FINDLAY, OHIO

Fiduciary funds are used to account for assets held by the City in a trustee capacity, or as an agent for individuals, private organizations, other governmental units, and/or funds. The following are the City's fiduciary fund types:

Private-Purpose Trust Fund

Private Trust:

This fund accounts for the monies held in trust from contributions, gifts or by bequests that are invested by the City. The interest earnings from these investments are used to care for certain cemetery lots in a manner specified by the contributor.

Agency Funds

Agency funds are custodial in nature, and thus, do not recognize revenues or expenditures, only changes in assets and liabilities. These funds are used to record the collection and payment of refundable deposits, taxes collected for other governments, and municipal court.

Guaranteed Deposits:

This fund accounts for the monies held as deposits, that are required to guarantee the satisfactory completion of a job or project. These monies are returned to the depositor or used to pay any charges after the job or project has been accepted by the City Engineering Department or Fire Department.

Municipal Court:

This fund reports fines and forfeitures collected by the Court for distribution to various State and local governments.

Tax Collection:

This fund accounts for the income taxes and tax increment financing payments collected on-behalf of the Village of Arlington, the Village of Mount Cory, the Village of Vanlue, and for assessments collected and due to the Downtown Special Improvement District and the Energy Special Improvement District.

Unclaimed Monies:

This fund accounts for unclaimed monies originally issued by accounts payable or payroll check but never cashed. Monies are deposited into this fund after multiple attempts have been made to locate the owner. Those persons with unclaimed monies are listed by year of issuance on the City's website. Per ORC, these monies will remain in the fund for five years or until claimed (whichever comes first). At the end of five years, the remaining monies will be deposited into the City's general fund.

CITY OF FINDLAY, OHIO

COMPARATIVE STATEMENT OF FIDUCIARY NET POSITION
PRIVATE-PURPOSE TRUST FUND
DECEMBER 31, 2018 AND 2017

	<u>2018</u>	<u>2017</u>
Assets:		
Equity in pooled cash and investments	\$ 157,474	\$ 156,803
Receivables:		
Accrued interest.	<u>252</u>	<u>138</u>
Total assets.	<u>157,726</u>	<u>156,941</u>
Net Position:		
Held in trust for private cemetery care	<u>\$ 157,726</u>	<u>\$ 156,941</u>

CITY OF FINDLAY, OHIO

COMPARATIVE STATEMENT OF CHANGES IN FIDUCIARY NET POSITION
PRIVATE-PURPOSE TRUST FUND
FOR THE FISCAL YEAR ENDED DECEMBER 31, 2018 AND 2017

	2018	2017
Additions:		
Interest	\$ 2,395	\$ 1,300
Other	200	201
	2,595	1,501
Deductions:		
Cemetery care	1,810	1,635
Changes in net position	785	(134)
Net position, January 1	156,941	157,075
Net position, December 31	\$ 157,726	\$ 156,941

CITY OF FINDLAY, OHIO

COMBINING STATEMENT OF CHANGES IN ASSETS AND LIABILITIES
AGENCY FUNDS

FOR THE YEAR ENDED DECEMBER 31, 2018

	<u>Balance 12/31/17</u>	<u>Additions</u>	<u>Reductions</u>	<u>Balance 12/31/18</u>
<u>Guaranteed Deposits</u>				
Assets:				
Equity in pooled cash and investments	\$ 252,657	\$ 166,728	\$ (252,657)	\$ 166,728
Total assets	<u>\$ 252,657</u>	<u>\$ 166,728</u>	<u>\$ (252,657)</u>	<u>\$ 166,728</u>
Liabilities:				
Deposits held and due to others.	\$ 252,657	\$ 166,728	\$ (252,657)	\$ 166,728
Total liabilities.	<u>\$ 252,657</u>	<u>\$ 166,728</u>	<u>\$ (252,657)</u>	<u>\$ 166,728</u>
<u>Municipal Court</u>				
Assets:				
Cash in segregated accounts	\$ 74,174	\$ 65,589	\$ (74,174)	\$ 65,589
Total assets	<u>\$ 74,174</u>	<u>\$ 65,589</u>	<u>\$ (74,174)</u>	<u>\$ 65,589</u>
Liabilities:				
Deposits held and due to others.	\$ 74,174	\$ 65,589	\$ (74,174)	\$ 65,589
Total liabilities.	<u>\$ 74,174</u>	<u>\$ 65,589</u>	<u>\$ (74,174)</u>	<u>\$ 65,589</u>
<u>Tax Collection</u>				
Assets:				
Equity in pooled cash and investments	\$ 20,595	\$ 13,335	\$ (20,595)	\$ 13,335
Total assets	<u>\$ 20,595</u>	<u>\$ 13,335</u>	<u>\$ (20,595)</u>	<u>\$ 13,335</u>
Liabilities:				
Accounts payable.	\$ 20,595	\$ 13,335	\$ (20,595)	\$ 13,335
Total liabilities.	<u>\$ 20,595</u>	<u>\$ 13,335</u>	<u>\$ (20,595)</u>	<u>\$ 13,335</u>
<u>Unclaimed Monies</u>				
Assets:				
Equity in pooled cash and cash equivalents.	\$ 7,620	\$ 13,234	\$ (7,620)	\$ 13,234
Total assets	<u>\$ 7,620</u>	<u>\$ 13,234</u>	<u>\$ (7,620)</u>	<u>\$ 13,234</u>
Liabilities:				
Deposits held and due to others.	\$ 7,620	\$ 13,234	\$ (7,620)	\$ 13,234
Total liabilities.	<u>\$ 7,620</u>	<u>\$ 13,234</u>	<u>\$ (7,620)</u>	<u>\$ 13,234</u>
<u>Total Agency Funds</u>				
Assets:				
Equity in pooled cash and investments	\$ 280,872	\$ 193,297	\$ (280,872)	\$ 193,297
Cash in segregated accounts	74,174	65,589	(74,174)	65,589
Total assets	<u>\$ 355,046</u>	<u>\$ 258,886</u>	<u>\$ (355,046)</u>	<u>\$ 258,886</u>
Liabilities:				
Accounts payable.	\$ 20,595	\$ 13,335	\$ (20,595)	\$ 13,335
Deposits held and due to others.	334,451	245,551	(334,451)	245,551
Total liabilities.	<u>\$ 355,046</u>	<u>\$ 258,886</u>	<u>\$ (355,046)</u>	<u>\$ 258,886</u>

THIS PAGE IS INTENTIONALLY LEFT BLANK

CITY OF FINDLAY, OHIO
STATISTICAL SECTION

This part of the City of Findlay's Comprehensive Annual Financial Report presents detailed information as a context for understanding what the information in the financial statements, note disclosures, and required supplementary information says about the City's overall financial health.

<u>Contents</u>	<u>Page</u>
Financial Trends These schedules contain trend information to help the reader understand how the City's financial performance and well-being have changed over time.	222-231
Revenue Capacity These schedules contain information to help the reader assess the City's most significant local revenue sources, property taxes and income taxes.	232-241
Debt Capacity These schedules present information to help the reader assess the affordability of the City's current levels of outstanding debt and the City's ability to issue additional debt in the future.	242-246
Demographic and Economic Information These schedules offer demographic and economic indicators to help the reader understand the environment within which the City's financial activities take place.	247-248
Operating Information These schedules contain service and infrastructure data to help the reader understand how the information in the City's financial report relates to the services the City provides and the activities it performs.	248-259

Sources: Sources are noted on the individual schedules.

CITY OF FINDLAY, OHIO

NET POSITION BY COMPONENT
LAST TEN YEARS
(ACCRUAL BASIS OF ACCOUNTING)

	<u>2018</u>	<u>2017 (2)</u>	<u>2016</u>	<u>2015</u>
Governmental Activities				
Net investment in capital assets	\$ 91,517,390	\$ 87,387,917	\$ 81,341,015	\$ 78,187,482
Restricted for:				
Capital projects	507,333	379,069	225,888	116,489
Debt service	92,628	117,252	140,251	160,946
Security of persons and property programs	91,398	98,175	86,048	81,772
General government operations	1,072,600	985,280	882,802	727,908
Transportation improvement projects	864,569	1,896,527	1,769,929	1,911,201
Economic development programs	1,023,725	1,021,097	1,112,532	1,109,538
Perpetual care:				
Expendable	27,653	14,846	7,288	1,237
Nonexpendable	1,420,142	1,392,401	1,373,776	1,344,168
Other purposes	2,847,683	2,781,732	1,610,100	3,100,624
Unrestricted	<u>(29,658,397)</u>	<u>(26,964,632)</u>	<u>4,365,424</u>	<u>3,537,657</u>
Total governmental activities net position	<u>\$ 69,806,724</u>	<u>\$ 69,109,664</u>	<u>\$ 92,915,053</u>	<u>\$ 90,279,022</u>
Business-type Activities				
Net investment in capital assets	\$ 138,811,526	\$ 135,861,632	\$ 131,517,130	\$ 126,775,309
Restricted for:				
Capital projects	6,606,500	6,285,031	5,989,837	5,071,300
Unrestricted	<u>15,099,909</u>	<u>15,346,617</u>	<u>16,694,097</u>	<u>17,109,592</u>
Total business-type activities net position	<u>\$ 160,517,935</u>	<u>\$ 157,493,280</u>	<u>\$ 154,201,064</u>	<u>\$ 148,956,201</u>
Total Primary Government				
Net investment in capital assets	\$ 230,328,916	\$ 223,249,549	\$ 212,858,145	\$ 204,962,791
Restricted for:				
Capital projects	7,113,833	6,664,100	6,215,725	5,187,789
Debt service	92,628	117,252	140,251	160,946
Security of persons and property programs	91,398	98,175	86,048	81,772
General government operations	1,072,600	985,280	882,802	727,908
Transportation projects	864,569	1,896,527	1,769,929	1,911,201
Economic development programs	1,023,725	1,021,097	1,112,532	1,109,538
Perpetual care:				
Expendable	27,653	14,846	7,288	1,237
Nonexpendable	1,420,142	1,392,401	1,373,776	1,344,168
Other projects	2,847,683	2,781,732	1,610,100	3,100,624
Unrestricted	<u>(14,558,488)</u>	<u>(11,618,015)</u>	<u>21,059,521</u>	<u>20,647,249</u>
Total primary government net position	<u>\$ 230,324,659</u>	<u>\$ 226,602,944</u>	<u>\$ 247,116,117</u>	<u>\$ 239,235,223</u>

(1) Amounts have been restated to reflect the implementation of GASB Statements No. 68 and 71, which were implemented in 2015 and for prior period adjustment posted in 2015.

(2) Amounts have been restated to reflect the implementation of GASB Statements No. 75, which was implemented in 2018 and for prior period adjustment posted in 2017.

2014 (1)	2013	2012	2011	2010	2009
\$ 73,978,571	\$ 72,492,146	\$ 72,190,698	\$ 72,312,433	\$ 72,061,766	\$ 72,632,017
496,643	524,102	516,709	614,526	675,260	796,169
195,205	226,052	265,528	30,175	131,860	-
91,115	86,003	87,584	87,446	108,402	120,155
768,178	677,630	682,029	557,094	488,391	377,200
2,981,776	1,778,564	1,827,410	1,926,637	1,761,398	1,356,482
1,094,735	1,084,996	841,400	841,656	949,173	949,428
449	1,068	1,477	2,101	121	99
1,308,415	1,269,186	1,231,975	1,204,779	1,176,477	1,153,077
947,848	1,158,767	884,604	1,059,400	142,986	243,317
25,834,186	25,723,428	15,856,895	12,372,527	10,841,644	5,123,470
<u>\$ 107,697,121</u>	<u>\$ 105,021,942</u>	<u>\$ 94,386,309</u>	<u>\$ 91,008,774</u>	<u>\$ 88,337,478</u>	<u>\$ 82,751,414</u>
\$ 121,616,774	\$ 122,106,355	\$ 122,183,651	\$ 121,019,885	\$ 118,932,110	\$ 117,699,129
5,535,446	6,392,630	5,985,364	5,211,113	4,843,032	5,149,454
19,571,591	14,210,390	10,830,020	8,056,846	7,963,331	7,286,739
<u>\$ 146,723,811</u>	<u>\$ 142,709,375</u>	<u>\$ 138,999,035</u>	<u>\$ 134,287,844</u>	<u>\$ 131,738,473</u>	<u>\$ 130,135,322</u>
\$ 195,595,345	\$ 194,598,501	\$ 194,374,349	\$ 193,332,318	\$ 190,993,876	\$ 190,331,146
6,032,089	6,916,732	6,502,073	5,825,639	5,518,292	5,945,623
195,205	226,052	265,528	30,175	131,860	-
91,115	86,003	87,584	87,446	108,402	120,155
768,178	677,630	682,029	557,094	488,391	377,200
2,981,776	1,778,564	1,827,410	1,926,637	1,761,398	1,356,482
1,094,735	1,084,996	841,400	841,656	949,173	949,428
449	1,068	1,477	2,101	121	99
1,308,415	1,269,186	1,231,975	1,204,779	1,176,477	1,153,077
947,848	1,158,767	884,604	1,059,400	142,986	243,317
45,405,777	39,933,818	26,686,915	20,429,373	18,804,975	12,410,209
<u>\$ 254,420,932</u>	<u>\$ 247,731,317</u>	<u>\$ 233,385,344</u>	<u>\$ 225,296,618</u>	<u>\$ 220,075,951</u>	<u>\$ 212,886,736</u>

CITY OF FINDLAY, OHIO
CHANGES IN NET POSITION
LAST TEN YEARS
(ACCRUAL BASIS OF ACCOUNTING)

	<u>2018</u>	<u>2017</u>	<u>2016</u>	<u>2015</u>
Program Revenues:				
Governmental activities				
Charges for services:				
General government	\$ 3,111,068	\$ 2,827,428	\$ 2,944,742	\$ 2,445,802
Security of persons and property	348,404	304,492	260,556	288,871
Public health services	204,934	172,075	221,838	1,125,144
Transportation	86,530	94,773	137,836	151,614
Leisure time activities	562,461	554,841	513,325	590,292
Interest and fiscal charges	217	286	1,847	1,258
Operating grants & contributions	3,124,998	2,249,356	3,056,083	2,560,912
Capital grants & contributions	2,407,614	3,953,019	924,763	2,358,020
Total governmental activities program revenues	<u>9,846,226</u>	<u>10,156,270</u>	<u>8,060,990</u>	<u>9,521,913</u>
Business-type activities:				
Charges for services:				
Water	8,356,995	8,030,734	8,314,598	8,130,180
Water pollution control	9,794,715	9,563,139	9,604,120	10,146,272
Airport	920,873	741,126	826,536	878,020
Parking facilities	90,165	56,175	71,550	100,371
Swimming pool	-	-	-	-
Operating grants & contributions	135,400	493,087	146,362	282,466
Capital grants & contributions	298,547	3,321,867	1,987,099	529,202
Total business-type activities program revenues	<u>19,596,695</u>	<u>22,206,128</u>	<u>20,950,265</u>	<u>20,066,511</u>
Total primary government	<u>\$ 29,442,921</u>	<u>\$ 32,362,398</u>	<u>\$ 29,011,255</u>	<u>\$ 29,588,424</u>
Expenses:				
Governmental Activities				
General government	\$ 9,938,857	\$ 9,565,419	\$ 9,570,553	\$ 7,685,516
Security of persons and property	19,356,714	17,415,139	16,061,874	15,342,739
Public health services	1,008,929	945,342	1,715,431	2,198,660
Transportation	6,450,347	6,294,645	6,130,358	6,507,689
Leisure time activities	2,025,570	1,929,330	1,789,883	1,524,053
Interest and fiscal charges	217,055	211,882	426,009	340,235
Total governmental activities expenses	<u>38,997,472</u>	<u>36,361,757</u>	<u>35,694,108</u>	<u>33,598,892</u>
Business-type activities:				
Water	7,367,567	7,466,713	6,192,080	5,749,014
Water pollution control	8,664,519	7,601,800	7,998,804	7,071,836
Airport	2,052,476	1,918,453	1,781,823	1,807,053
Parking facilities	117,024	103,960	105,993	102,631
Swimming pool	91,623	105,018	107,108	107,005
Total business-type activities expenses	<u>18,293,209</u>	<u>17,195,944</u>	<u>16,185,808</u>	<u>14,837,539</u>
Total primary government	<u>\$ 57,290,681</u>	<u>\$ 53,557,701</u>	<u>\$ 51,879,916</u>	<u>\$ 48,436,431</u>

2014	2013	2012	2011	2010	2009
\$ 2,322,091	\$ 2,594,246	\$ 2,359,760	\$ 2,433,357	\$ 2,921,732	\$ 2,496,854
267,809	247,124	269,644	141,823	257,994	162,514
1,110,657	841,091	910,714	636,349	578,972	663,426
141,853	126,056	158,250	95,613	138,556	7,499
628,480	592,621	590,059	566,439	604,244	832,625
13,839	417	244,530	210	61,849	46,252
2,708,225	3,325,208	2,932,081	3,784,840	4,782,062	2,593,576
1,454,779	1,106,922	987,606	2,299,329	854,821	2,519,999
<u>8,647,733</u>	<u>8,833,685</u>	<u>8,452,644</u>	<u>9,957,960</u>	<u>10,200,230</u>	<u>9,322,745</u>
8,094,877	8,158,604	8,414,617	7,343,601	7,330,609	7,234,830
9,397,038	9,245,878	9,410,093	9,088,500	9,068,861	8,889,619
1,113,979	1,022,799	1,128,095	882,752	836,474	659,547
77,191	64,671	63,249	66,087	56,875	61,431
-	-	-	-	149	45,211
169,302	176,207	174,907	157,785	169,814	3,300
282,249	175,331	602,142	200,787	1,903,706	6,490,318
<u>19,134,636</u>	<u>18,843,490</u>	<u>19,793,103</u>	<u>17,739,512</u>	<u>19,366,488</u>	<u>23,384,256</u>
<u>\$ 27,782,369</u>	<u>\$ 27,677,175</u>	<u>\$ 28,245,747</u>	<u>\$ 27,697,472</u>	<u>\$ 29,566,718</u>	<u>\$ 32,707,001</u>
\$ 7,469,907	\$ 7,502,393	\$ 9,257,857	\$ 8,344,438	\$ 6,459,067	\$ 7,077,400
14,443,733	13,434,775	15,560,367	15,827,515	15,696,261	14,753,558
2,160,622	2,034,618	1,978,226	2,181,429	1,790,894	1,761,611
5,422,042	5,528,850	5,095,585	5,487,799	4,963,539	4,072,078
1,499,577	1,252,231	1,229,723	1,415,161	1,357,651	1,728,505
356,731	393,632	421,280	419,946	427,068	466,040
<u>31,352,612</u>	<u>30,146,499</u>	<u>33,543,038</u>	<u>33,676,288</u>	<u>30,694,480</u>	<u>29,859,192</u>
6,051,531	5,866,274	6,198,978	6,278,612	7,379,254	5,934,589
7,187,450	7,309,005	6,988,964	7,155,791	8,209,683	6,834,280
2,059,034	2,190,509	2,321,322	2,123,837	1,889,699	1,577,566
104,917	96,404	88,675	86,691	87,485	109,874
116,867	55,462	57,654	51,519	63,792	140,867
<u>15,519,799</u>	<u>15,517,654</u>	<u>15,655,593</u>	<u>15,696,450</u>	<u>17,629,913</u>	<u>14,597,176</u>
<u>\$ 46,872,411</u>	<u>\$ 45,664,153</u>	<u>\$ 49,198,631</u>	<u>\$ 49,372,738</u>	<u>\$ 48,324,393</u>	<u>\$ 44,456,368</u>

CITY OF FINDLAY, OHIO
CHANGES IN NET POSITION
LAST TEN YEARS
(ACCRUAL BASIS OF ACCOUNTING)

	<u>2018</u>	<u>2017</u>	<u>2016</u>	<u>2015</u>
Net (Expense) Revenue				
Governmental activities	\$ (29,151,246)	\$ (26,205,487)	\$ (27,633,118)	\$ (24,076,979)
Business-type activities	1,303,486	5,010,184	4,764,457	5,228,972
Total primary government net expense	<u>\$ (27,847,760)</u>	<u>\$ (21,195,303)</u>	<u>\$ (22,868,661)</u>	<u>\$ (18,848,007)</u>
General Revenues and Other Changes in Net Position				
Governmental activities				
Taxes:				
Property and other local taxes levied for:				
General purposes	\$ 2,689,494	\$ 2,674,433	\$ 2,520,008	\$ 2,453,252
Police and fire pensions	452,390	462,680	435,816	441,642
Municipal income taxes levied for:				
General purposes	24,620,228	21,300,761	25,505,967	23,365,523
Tax increment financing revenues	47,520	45,818	71,783	71,985
Grants and entitlements				
not restricted to specific programs	849,793	842,856	833,401	1,026,477
Gain on sale of capital assets	-	-	-	-
Investment earnings	452,046	267,697	143,048	82,858
Increase (decrease) in fair market value				
of investments	87,049	(57,829)	54,343	(54,665)
Miscellaneous	1,707,786	1,191,804	918,092	1,033,630
Transfers	(1,058,000)	(502,280)	(213,309)	479,921
Total governmental activities	<u>29,848,306</u>	<u>26,225,940</u>	<u>30,269,149</u>	<u>28,900,623</u>
Business-type activities				
Investment earnings	367,969	205,392	104,573	63,699
Miscellaneous	295,200	192,073	162,524	101,590
Transfers	1,058,000	502,280	213,309	(479,921)
Total business-type activities	<u>1,721,169</u>	<u>899,745</u>	<u>480,406</u>	<u>(314,632)</u>
Total primary government	<u>\$ 31,569,475</u>	<u>\$ 27,125,685</u>	<u>\$ 30,749,555</u>	<u>\$ 28,585,991</u>
Change in Net Position				
Governmental activities	\$ 697,060	\$ 20,453	\$ 2,636,031	\$ 4,823,644
Business-type activities	3,024,655	5,909,929	5,244,863	4,914,340
Total primary government	<u>\$ 3,721,715</u>	<u>\$ 5,930,382</u>	<u>\$ 7,880,894</u>	<u>\$ 9,737,984</u>

2014	2013	2012	2011	2010	2009
\$ (22,704,879)	\$ (21,312,814)	\$ (25,090,394)	\$ (23,718,328)	\$ (20,494,250)	\$ (20,536,447)
3,614,837	3,325,836	4,137,510	2,043,062	1,736,575	8,787,080
<u>\$ (19,090,042)</u>	<u>\$ (17,986,978)</u>	<u>\$ (20,952,884)</u>	<u>\$ (21,675,266)</u>	<u>\$ (18,757,675)</u>	<u>\$ (11,749,367)</u>
\$ 2,397,716	\$ 2,337,745	\$ 2,341,451	\$ 2,349,758	\$ 2,705,027	\$ 2,621,017
441,310	426,568	431,342	441,702	534,026	525,756
20,625,080	26,754,570	21,596,551	20,703,206	19,619,390	14,707,682
72,159	72,941	71,284	70,551	-	-
895,700	1,585,007	2,983,700	2,793,218	2,431,879	4,506,472
-	-	-	-	11,689	-
43,623	47,736	24,262	70,011	49,253	107,613
(7,943)	(9,945)	20,690	(28,750)	(27)	(102,525)
1,130,406	995,168	1,481,603	479,571	500,982	537,215
(217,993)	(261,343)	(482,954)	(317,416)	228,095	(276,247)
<u>25,380,058</u>	<u>31,948,447</u>	<u>28,467,929</u>	<u>26,561,851</u>	<u>26,080,314</u>	<u>22,626,983</u>
43,381	34,375	29,900	43,424	42,681	131,594
138,225	88,786	60,827	244,443	51,990	169,249
217,993	261,343	482,954	317,416	(228,095)	276,247
399,599	384,504	573,681	605,283	(133,424)	577,090
<u>\$ 25,779,657</u>	<u>\$ 32,332,951</u>	<u>\$ 29,041,610</u>	<u>\$ 27,167,134</u>	<u>\$ 25,946,890</u>	<u>\$ 23,204,073</u>
\$ 2,675,179	\$ 10,635,633	\$ 3,377,535	\$ 2,843,523	\$ 5,586,064	\$ 2,090,536
4,014,436	3,710,340	4,711,191	2,648,345	1,603,151	9,364,170
<u>\$ 6,689,615</u>	<u>\$ 14,345,973</u>	<u>\$ 8,088,726</u>	<u>\$ 5,491,868</u>	<u>\$ 7,189,215</u>	<u>\$ 11,454,706</u>

CITY OF FINDLAY, OHIO

FUND BALANCES, GOVERNMENTAL FUNDS
LAST TEN YEARS
(MODIFIED ACCRUAL BASIS OF ACCOUNTING)

	<u>2018</u>	<u>2017</u>	<u>2016</u>	<u>2015</u>
General Fund				
Nonspendable	\$ 313,926	\$ 297,428	\$ 318,444	\$ 51,907
Restricted	2,166,266	2,170,077	1,026,629	2,614,069
Committed	5,401,413	6,916,735	8,966,662	9,502,866
Assigned	1,941,431	2,111,667	1,182,289	428,538
Unassigned	12,849,863	11,518,357	13,410,382	12,507,222
Reserved	-	-	-	-
Designated	-	-	-	-
Unreserved, undesignated	-	-	-	-
Total general fund	<u>\$ 22,672,899</u>	<u>\$ 23,014,264</u>	<u>\$ 24,904,406</u>	<u>\$ 25,104,602</u>
All Other Governmental Funds				
Nonspendable	\$ 2,064,786	\$ 2,021,415	\$ 2,147,596	\$ 2,011,943
Restricted	6,191,098	5,630,634	4,666,002	4,400,957
Committed	-	-	16,566	-
Unassigned (deficit)	-	-	-	-
Reserved	-	-	-	-
Unreserved, undesignated reported in:				
Special revenue funds	-	-	-	-
Permanent fund	-	-	-	-
Capital projects funds	-	-	-	-
Total all other governmental funds	<u>\$ 8,255,884</u>	<u>\$ 7,652,049</u>	<u>\$ 6,830,164</u>	<u>\$ 6,412,900</u>
Total governmental funds	<u>\$ 30,928,783</u>	<u>\$ 30,666,313</u>	<u>\$ 31,734,570</u>	<u>\$ 31,517,502</u>

(1) The City implemented GASB Statement No. 54 in 2011. Fund balance classifications prior to 2010 have not been restated to conform to GASB Statement No. 54.

2014	2013	2012	2011	2010	2009 (1)
\$ 45,471	\$ 47,040	\$ 48,152	\$ 46,848	\$ 45,131	\$ -
556,930	799,077	576,264	752,667	613,308	-
11,518,860	12,345,286	1,767,446	1,084,266	1,309,907	-
437,476	100,584	1,827,722	1,237,557	566,767	-
11,102,421	10,037,368	8,250,881	6,121,828	5,059,364	-
-	-	-	-	-	1,113,476
-	-	-	-	-	-
-	-	-	-	-	3,122,306
<u>\$ 23,661,158</u>	<u>\$ 23,329,355</u>	<u>\$ 12,470,465</u>	<u>\$ 9,243,166</u>	<u>\$ 7,594,477</u>	<u>\$ 4,235,782</u>
\$ 1,984,890	\$ 1,823,884	\$ 1,701,268	\$ 1,717,902	\$ 1,627,403	\$ -
4,892,233	3,730,189	3,532,230	3,596,540	3,526,938	-
-	-	4,623,943	4,680,635	3,553,070	-
-	-	-	(332,718)	(40,714)	-
-	-	-	-	-	3,718,638
-	-	-	-	-	2,408,755
-	-	-	-	-	99
-	-	-	-	-	791,579
<u>\$ 6,877,123</u>	<u>\$ 5,554,073</u>	<u>\$ 9,857,441</u>	<u>\$ 9,662,359</u>	<u>\$ 8,666,697</u>	<u>\$ 6,919,071</u>
<u>\$ 30,538,281</u>	<u>\$ 28,883,428</u>	<u>\$ 22,327,906</u>	<u>\$ 18,905,525</u>	<u>\$ 16,261,174</u>	<u>\$ 11,154,853</u>

CITY OF FINDLAY, OHIO
CHANGES IN FUND BALANCES, GOVERNMENTAL FUNDS
LAST TEN YEARS
(MODIFIED ACCRUAL BASIS OF ACCOUNTING)

	<u>2018</u>	<u>2017</u>	<u>2016</u>	<u>2015</u>	<u>2014</u>
Revenues					
Municipal income taxes	\$ 24,096,233	\$ 22,979,449	\$ 24,732,412	\$ 23,333,535	\$ 20,938,843
Property and other taxes	3,142,397	3,137,693	2,956,479	2,895,582	2,839,762
Charges for services	1,939,376	1,916,054	1,888,774	2,773,731	2,762,250
Licenses and permits	390,670	391,330	410,927	309,477	314,881
Fines and forfeitures	1,825,849	1,759,095	1,492,305	1,449,164	1,293,710
Intergovernmental	5,349,748	5,638,029	4,494,475	5,349,728	4,770,643
Special assessments	24,491	22,868	22,304	32,533	1,466
Investment income	496,876	300,862	172,977	109,484	67,714
Increase (decrease) in fair market value of investments	87,049	(57,829)	54,343	(54,665)	(7,943)
Rental income	89,145	80,816	71,098	71,025	77,890
Contributions and donations	901,400	1,115,175	25,872	412,699	33,239
Reimbursements	1,723,888	1,188,852	916,825	1,027,991	1,133,883
Tax increment financing	47,520	45,818	71,783	71,985	72,159
Other	31,503	48,282	45,830	20,315	11,777
Total revenues	<u>40,146,145</u>	<u>38,566,494</u>	<u>37,356,404</u>	<u>37,802,584</u>	<u>34,310,274</u>
Expenditures					
Current:					
General government	8,727,617	8,294,346	8,573,882	7,167,165	6,929,984
Security of persons and property	15,714,408	15,229,696	14,882,457	14,342,234	13,945,852
Public health and welfare	858,679	800,407	1,624,100	2,195,546	2,128,398
Transportation	3,469,432	3,102,649	2,673,661	2,993,311	2,366,790
Leisure time activity	1,519,812	1,375,655	1,339,667	1,168,765	1,178,546
Capital outlay	7,929,290	9,490,150	7,140,492	7,729,518	5,031,019
Debt service:					
Principal retirement	449,177	476,179	559,739	650,354	617,524
Interest and fiscal charges	214,670	197,578	319,030	335,193	364,146
Bond/note issuance costs	-	-	159,640	-	3,205
Total expenditures	<u>38,883,085</u>	<u>38,966,660</u>	<u>37,272,668</u>	<u>36,582,086</u>	<u>32,565,464</u>
Excess (deficiency) of revenues over (under) expenditures	<u>1,263,060</u>	<u>(400,166)</u>	<u>83,736</u>	<u>1,220,498</u>	<u>1,744,810</u>
Other Financing Sources (Uses)					
Transfers in	4,983,327	6,786,732	5,352,052	8,646,748	6,521,041
Transfers (out)	(6,041,327)	(7,289,012)	(5,765,361)	(8,885,761)	(6,739,034)
Issuance of refunding bonds	-	-	6,505,000	-	584,500
Payment to refunding bond escrow agent	-	-	(6,715,929)	-	(576,672)
Premium on notes/bonds	-	-	385,262	-	-
Sale of capital assets	-	-	300	-	-
Discount on bonds sold	-	-	-	-	-
Premium on notes sold	-	-	-	-	-
Bonds issued	-	-	-	-	-
Total other financing sources (uses)	<u>(1,058,000)</u>	<u>(502,280)</u>	<u>(238,676)</u>	<u>(239,013)</u>	<u>(210,165)</u>
Net change in fund balances	<u>205,060</u>	<u>(902,446)</u>	<u>(154,940)</u>	<u>981,485</u>	<u>1,534,645</u>
Increase (decrease) in reserve for inventory	12,154	(143,041)	77,480	(10,831)	126,454
Increase (decrease) in prepaids	45,256	(22,770)	294,528	8,567	(6,246)
Total change in fund balances	<u>\$ 262,470</u>	<u>\$ (1,068,257)</u>	<u>\$ 217,068</u>	<u>\$ 979,221</u>	<u>\$ 1,654,853</u>
Capital expenditures	8,767,022	10,308,551	7,972,560	7,446,965	4,999,631
Debt service as a percentage of noncapital expenditures	2.20%	2.35%	3.00%	3.38%	3.56%

	2013	2012	2011	2010	2009
\$	24,149,733	\$ 21,563,110	\$ 20,456,073	\$ 18,562,751	\$ 14,623,811
	2,765,164	2,773,713	2,792,147	3,239,792	3,146,983
	2,768,092	2,891,751	2,385,372	2,374,123	2,632,388
	347,094	319,236	326,626	321,919	394,060
	1,229,609	1,321,720	1,189,206	1,369,185	1,132,362
	5,990,277	6,654,320	8,918,043	7,701,147	9,424,101
	32,578	208,357	9,023	24,223	36,385
	71,632	43,370	92,454	75,987	126,352
	(9,945)	20,690	(28,750)	(27)	(102,525)
	84,701	67,130	59,092	70,314	65,948
	20,765	93,503	189,262	148,089	157,531
	995,058	959,217	478,830	618,016	469,885
	72,941	71,284	70,551	61,735	45,943
	34,167	56,187	64,621	61,142	71,631
	<u>38,551,866</u>	<u>37,043,588</u>	<u>37,002,550</u>	<u>34,628,396</u>	<u>32,224,855</u>
	7,028,408	8,985,945	7,563,146	6,147,014	6,800,513
	13,819,356	14,918,793	15,311,232	14,743,482	14,430,340
	2,051,992	1,947,627	2,085,575	1,727,315	1,674,041
	2,317,126	2,281,244	2,555,879	2,190,517	2,298,037
	955,716	1,221,237	1,359,519	1,258,449	1,635,959
	4,239,024	2,961,849	5,132,329	2,587,380	7,126,312
	609,401	565,989	667,203	662,703	648,703
	398,390	424,971	411,064	416,260	417,799
	-	-	54,920	-	-
	<u>31,419,413</u>	<u>33,307,655</u>	<u>35,140,867</u>	<u>29,733,120</u>	<u>35,031,704</u>
	7,132,453	3,735,933	1,861,683	4,895,276	(2,806,849)
	6,098,734	26,243,826	21,241,205	20,478,411	15,713,810
	(6,760,077)	(26,726,780)	(21,558,621)	(20,250,316)	(15,990,057)
	-	-	-	-	-
	-	-	-	-	-
	-	-	-	-	-
	119	928	159	11,787	11,394
	-	-	-	-	-
	-	-	-	-	-
	-	211,000	1,036,011	-	-
	<u>(661,224)</u>	<u>(271,026)</u>	<u>718,754</u>	<u>239,882</u>	<u>(264,853)</u>
	6,471,229	3,464,907	2,580,437	5,135,158	(3,071,702)
	88,289	(45,186)	61,931	3,250	71,985
	(3,996)	2,660	1,983	(32,087)	5,270
\$	<u>6,555,522</u>	<u>\$ 3,422,381</u>	<u>\$ 2,644,351</u>	<u>\$ 5,106,321</u>	<u>\$ (2,994,447)</u>
	3,971,501	3,763,032	4,695,569	2,624,629	7,178,277
	3.67%	3.35%	3.54%	3.98%	3.83%

CITY OF FINDLAY, OHIO

ASSESSED VALUATION AND ESTIMATED ACTUAL VALUE OF TAXABLE PROPERTY
LAST TEN YEARS

Calendar Year (1)	Real Property (a)		Real and Personal Public Utility (b)		Tangible Personal Property (c)	
	Assessed Value	Estimated Actual Value	Assessed Value	Estimated Actual Value	Assessed Value	Estimated Actual Value
2019	\$ 806,074,810	\$ 2,303,070,886	\$ 39,957,830	\$ 45,406,625	\$ -	\$ -
2018	799,170,680	2,283,344,800	40,016,210	45,472,966	-	-
2017 (2)	800,255,330	2,286,443,800	35,291,770	40,104,284	-	-
2016	768,406,470	2,195,447,057	33,991,260	38,626,432	-	-
2015	761,952,790	2,177,007,971	32,382,770	36,798,602	-	-
2014	758,838,100	2,168,108,857	31,369,100	35,646,705	-	-
2013	774,395,440	2,212,558,400	23,750,220	26,988,886	-	-
2012	775,349,320	2,215,283,771	22,262,350	25,298,125	-	-
2011 (2)	780,537,240	2,230,106,400	21,482,850	24,412,330	684,753	6,847,530
2010	808,518,430	2,310,052,657	20,949,860	23,806,659	1,332,890	13,328,900

Source: Hancock County Auditor's Office.

(1) Valuations are amounts for collection year.

(2) Sexennial update for property values, effective in tax collection years 2011 and 2017.

(a) Real property is assessed at 35% of actual value. Real property taxes collected in a calendar year are levied as of January 1 of that year based on assessed values as of January 1 of the preceding year.

(b) Public utility is assessed at 88% of actual value. Public utility real and tangible property taxes collected in a calendar year are levied in the preceding calendar year based on assessed values determined as of December 31 of the second preceding year.

(c) For 2009, tangible personal property tax is assessed at 0.00% of property value, including inventory, except for telephone tangible personal property which is assessed at 10% of property value, including inventory. In 2009, telephone tangible is the only taxable tangible personal property. The assessed value for telephone tangible personal property is provided by the Ohio Department of Taxation. Beginning in 2012, tangible personal property, including telephone tangible, is no longer assessed.

TABLE 5

Total			
Assessed Value	Estimated Actual Value	%	Total Direct Tax Rate
\$ 846,032,640	\$ 2,348,477,511	36.02%	3.20
839,186,890	2,328,817,766	36.03%	3.20
835,547,100	2,326,548,084	35.91%	3.20
802,397,730	2,234,073,489	35.92%	3.20
794,335,560	2,213,806,574	35.88%	3.20
790,207,200	2,203,755,562	35.86%	3.20
798,145,660	2,239,547,286	35.64%	3.20
797,611,670	2,240,581,896	35.60%	3.20
802,704,843	2,261,366,260	35.50%	3.20
830,801,180	2,347,188,216	35.40%	3.20

CITY OF FINDLAY, OHIO

**DIRECT AND OVERLAPPING PROPERTY TAX RATES
(RATE PER \$1,000 OF ASSESSED VALUE)
LAST TEN YEARS**

		City Direct Rates (1)			
Collection Year (1)		General Rate	Total Direct Rate		
2019		3.20	3.20		
2018		3.20	3.20		
2017		3.20	3.20		
2016		3.20	3.20		
2015		3.20	3.20		
2014		3.20	3.20		
2013		3.20	3.20		
2012		3.20	3.20		
2011		3.20	3.20		
2010		3.20	3.20		
2009		3.20	3.20		

Overlapping Rates (1)					
Collection Year (1)	Hancock County	Hancock County Park District	Findlay City School District	Findlay Hancock Public Library	Total
2019	8.40	0.80	64.95	0.50	77.85
2018	8.40	0.80	64.95	0.50	77.85
2017	7.80	0.80	64.95	0.50	77.25
2016	7.80	0.80	64.95	0.50	77.25
2015	7.80	0.80	64.95	0.50	77.25
2014	7.80	0.80	64.95	0.50	77.25
2013	7.80	0.80	64.95	0.50	77.25
2012	7.80	0.80	64.95	0.50	77.25
2011	7.80	0.80	64.99	0.50	77.29
2010	7.80	0.80	64.18	-	75.98
2009	7.80	0.80	60.75	-	72.55

Source: Hancock County Auditor's Office

(1) Property tax rates are the rates for the respective years of collection.

CITY OF FINDLAY, OHIO
PRINCIPAL TAXPAYERS
REAL PROPERTY TAX
CURRENT YEAR AND NINE YEARS AGO

December 31, 2018			
Taxpayer	Taxable Assessed Value	Rank	Percentage of Total City Real Property Assessed Value
Vereit ID Findlay OH LLC	\$ 10,236,440	1	1.27%
Marathon Petroleum	9,615,610	2	1.19%
Findlay Shopping Center, Inc.	4,722,360	3	0.59%
Kohl's Department Stores, Inc.	4,447,270	4	0.55%
Reingard Enterprises LLC	3,959,440	5	0.49%
Flag City Station, LLC	3,648,980	6	0.45%
LP Investment Company	3,210,200	7	0.40%
Campbell Soup Supply Company LLC	3,154,500	8	0.39%
Ohio Logistics II, LLC	2,612,820	9	0.32%
DDC Hotels, Inc.	2,294,980	10	0.28%
Total, Top Ten Principal Real Property Taxpayers	<u>\$ 47,902,600</u>		<u>5.93%</u>
December 31, 2009			
Taxpayer	Taxable Assessed Value	Rank	Percentage of Total City Real Property Assessed Value
Marathon Oil Co.	\$ 10,677,620	1	1.32%
Cooper Tire & Rubber Company	8,950,190	2	1.11%
Findlay Shopping Center, Inc.	6,460,380	3	0.80%
Kohl's Department Stores, Inc.	5,250,000	4	0.65%
Logistics Solutions of Ohio	3,844,010	5	0.48%
RG Findlay LTD	3,051,060	6	0.38%
BB Findlay Limited Partnership	2,969,670	7	0.37%
Meijer Stores	2,843,670	8	0.35%
Lowe's Home Center, Inc.	2,348,110	9	0.29%
LP Investment Company	2,285,420	10	0.28%
Total, Top Ten Principal Real Property Taxpayers	<u>\$ 48,680,130</u>		<u>6.03%</u>

Source: Hancock County Auditor's Office.

CITY OF FINDLAY, OHIO

PRINCIPAL TAXPAYERS
PUBLIC UTILITY PROPERTY TAX
CURRENT YEAR AND NINE YEARS AGO

December 31, 2018			
Taxpayer	Taxable Assessed Value	Rank	Percentage of Total City Public Utility Assessed Value
Ohio Power Company	\$ 25,624,590	1	64.13%
Marathon Pipeline LLC	7,866,670	2	19.69%
Columbia Gas of Ohio, Inc.	5,038,080	3	12.61%
Hancock Wood Electric Co-op Inc.	725,100	4	1.81%
Total, Top Four Principal Public Utility Taxpayers	<u>\$ 39,254,440</u>		<u>98.24%</u>

December 31, 2009			
Taxpayer	Taxable Assessed Value	Rank	Percentage of Total City Public Utility Assessed Value
Ohio Power Company	\$ 17,562,820	1	83.83%
Columbia Gas of Ohio, Inc.	2,415,660	2	11.53%
Hancock-Wood Electric Co-Op Inc.	499,120	3	2.38%
General Electric Capital Commercial, Inc.	182,060	4	0.87%
KNG Energy, Inc.	74,250	5	0.35%
Total, Top Five Principal Public Utility Taxpayers	<u>\$ 20,733,910</u>		<u>98.96%</u>

Source: Hancock County Auditor

THIS PAGE IS INTENTIONALLY LEFT BLANK

CITY OF FINDLAY, OHIO
PROPERTY TAX LEVIES AND COLLECTIONS
LAST TEN YEARS

Collection Year	Current Levy (1)	Delinquent Levy	Total Levy	Current Collection	Percent of Current Levy Collected
2018	\$ 2,690,914	\$ 89,833	\$ 2,780,747	\$ 2,621,931	97.44%
2017	2,677,677	93,361	2,771,038	2,610,681	97.50%
2016	2,567,465	98,315	2,665,780	2,502,497	97.47%
2015	2,541,203	133,860	2,675,063	2,467,388	97.10%
2014	2,526,694	156,523	2,683,217	2,454,840	97.16%
2013	2,559,842	137,593	2,697,435	2,456,129	95.95%
2012	2,549,913	130,417	2,680,330	2,450,275	96.09%
2011	2,563,396	140,192	2,703,588	2,480,803	96.78%
2010	2,664,729	153,142	2,817,871	2,568,129	96.37%
2009	2,643,718	135,937	2,779,655	2,528,591	95.65%

Source: Hancock County Auditor's Office.

(1) includes rollbacks reimbursed by the State.

TABLE 9

Delinquent Collection	Total Collection	Total Collection as a Percent of Total Levy
\$ 61,150	\$ 2,683,081	96.49%
66,841	2,677,522	96.63%
68,909	2,571,406	96.46%
80,482	2,547,870	95.25%
93,158	2,547,998	94.96%
59,558	2,515,687	93.26%
71,494	2,521,769	94.08%
65,222	2,546,025	94.17%
91,616	2,659,745	94.39%
81,704	2,610,295	93.91%

CITY OF FINDLAY, OHIO

**INCOME TAX REVENUE BASE AND COLLECTIONS
LAST TEN YEARS**

Year	Tax Rate	Total Tax Collected	Taxes from Withholding	Percentage of Taxes from Withholding	Taxes From Net Profits
2018	1.00%	\$ 24,691,595	\$ 18,641,565	75.50%	\$ 3,402,933
2017	1.00%	23,316,215	17,787,529	76.29%	3,097,745
2016	1.00%	25,077,744	17,321,266	69.07%	5,356,863
2015	1.00%	23,271,157	16,831,585	72.33%	4,341,479
2014	1.00%	21,456,998	15,710,494	73.22%	3,679,406
2013	1.00%	24,982,165	15,811,122	63.29%	6,684,682
2012	1.25%	22,044,345	17,850,224	80.97%	1,688,434
2011	1.25%	21,031,544	17,136,493	81.48%	1,429,072
2010	1.25%	18,577,553	15,385,539	82.82%	1,218,868
2009	1.00%	14,580,651	11,990,526	82.24%	949,912

Source: City income tax department.

TABLE 10

Percentage of Taxes from Net Profits	Taxes from Individuals	Percentage of Taxes from Individuals
13.78%	\$ 2,647,097	10.72%
13.28%	2,430,941	10.43%
21.36%	2,399,615	9.57%
18.66%	2,098,093	9.01%
17.15%	2,067,098	9.63%
26.76%	2,486,361	9.95%
7.66%	2,505,687	11.37%
6.79%	2,465,978	11.73%
6.56%	1,973,146	10.62%
6.51%	1,640,213	11.25%

CITY OF FINDLAY, OHIO

RATIOS OF OUTSTANDING DEBT BY TYPE
LAST TEN YEARS

Governmental Activities						
Year	General Obligation Bonds	Special Assessment Bonds	Notes Payable	OPWC Loans	Police and Fire Past Service	
2018	\$ 6,706,415	\$ 83,000	\$ -	\$ 95,723	\$ 879,808	
2017	7,143,797	103,000	-	110,406	916,125	
2016	7,609,179	122,000	-	125,089	950,946	
2015	7,490,589	140,000	-	139,773	984,333	
2014	8,106,382	158,000	-	154,456	1,016,345	
2013	8,680,127	185,000	-	169,140	1,047,038	
2012	9,251,923	214,655	-	183,823	1,076,468	
2011	9,801,992	11,625	-	198,506	1,104,686	
2010	9,403,864	34,145	-	213,189	1,131,741	
2009	10,027,895	67,165	-	227,872	1,157,682	

Sources:

(a) See notes to the financial statements regarding the City's outstanding debt information. Includes unamortized bond premiums and discounts.

(b) See Schedule " Demographic and Economic Statistics - Last Ten Years" for personal income and population.

TABLE 11

Business-Type Activities							
General Obligation Bonds	OWDA Loans	OPWC Loans	(a) Total Primary Government	(b) Total Personal Income	Percentage of Personal Income	(b) Population	Per Capita
\$ 685,000	\$ 9,667,288	\$ 340,886	\$ 18,458,120	\$1,233,009,860	1.50%	41,698	\$ 443
1,920,000	12,154,049	396,224	22,743,601	1,323,194,865	1.72%	41,498	548
3,850,000	14,542,918	451,562	27,651,694	1,234,254,362	2.24%	41,542	666
5,938,500	16,837,874	506,903	32,037,972	1,146,094,588	2.80%	41,596	770
8,004,500	19,042,731	562,242	37,044,656	1,135,120,820	3.26%	41,780	887
5,977,041	21,171,682	617,580	37,847,608	1,075,394,376	3.52%	41,724	907
7,247,820	23,217,697	672,918	41,865,304	1,083,004,065	3.87%	41,385	1,012
8,528,965	25,184,140	728,256	45,558,170	1,012,291,938	4.50%	41,202	1,106
10,445,718	27,219,328	783,594	49,231,579	1,012,291,938	4.86%	41,202	1,195
12,307,711	29,174,539	838,933	53,801,797	989,940,520	5.43%	40,745	1,320

CITY OF FINDLAY, OHIO

RATIOS OF GENERAL BONDED DEBT OUTSTANDING
LAST TEN YEARS

Year	General Obligation Bonds (1)	Special Assessment Bonds	Total	Percentage of Actual Taxable Value of Property	Per Capita
2018	\$ 7,391,415	\$ 83,000	\$ 7,474,415	0.32%	\$ 180
2017	9,063,797	103,000	9,166,797	0.39%	221
2016	11,459,179	122,000	11,581,179	0.50%	279
2015	13,429,089	140,000	13,569,089	0.61%	326
2014	16,110,882	158,000	16,268,882	0.73%	389
2013	14,657,168	185,000	14,842,168	0.67%	356
2012	16,499,743	214,655	16,714,398	0.75%	404
2011	18,330,957	11,625	18,342,582	0.82%	445
2010	19,849,582	34,145	19,883,727	0.88%	483
2009	22,335,606	67,165	22,402,771	0.95%	550

Note: Details regarding the City's outstanding debt can be found in the notes to the financial statements.

(1) Includes both governmental activities and business-type activities general obligation bonds. Amounts include unamortized bond premiums and discounts.

CITY OF FINDLAY, OHIO

DIRECT AND OVERLAPPING GOVERNMENTAL ACTIVITIES DEBT
AS OF DECEMBER 31, 2018

Governmental Unit	Debt Outstanding (2)	Estimated Percentage Applicable (1)	Estimated Share of Overlapping Debt
Direct:			
City of Findlay	\$ 8,273,328	100.00%	\$ 8,273,328
Total direct debt	8,273,328		8,273,328
Overlapping debt:			
Findlay City School District	44,110,000	88.60%	39,081,460
Liberty-Benton Local School District	500,000	9.64%	48,200
Van Buren Local School District	1,685,000	34.44%	580,314
Hancock County	9,797,585	43.59%	4,270,767
Total overlapping debt	56,092,585		43,980,741
Total direct and overlapping debt	\$ 64,365,913		\$ 52,254,069

Source: Ohio Municipal Advisory Council. Excludes special assessment and self-supporting debt.

(1) Percentages were determined by dividing the assessed valuation of the overlapping government located within the boundaries of the City by the total assessed valuation of the government. The valuations used were for calendar year 2013.

(2) Includes all governmental activities long-term debt obligations including general obligation bonds, special assessment bonds, notes payable, capital leases payable, OPWC loans payable and the City's police and fire past service liability obligation.

CITY OF FINDLAY, OHIO

LEGAL DEBT MARGIN INFORMATION
LAST TEN YEARS

Fiscal Year	Debt Limit (1)	Total Net Debt Applicable to Limit (2)	Debt Service Available Balance	Legal Debt Margin	Total Net Debt Applicable to Limit as a Percentage of Debt Limit
2018	\$ 88,833,427	\$ 7,059,556	\$ -	\$ 81,773,871	7.95%
2017	88,114,623	8,709,050	350	79,405,923	9.88%
2016	87,732,446	11,081,546	17,333	76,668,233	12.63%
2015	84,251,762	13,462,101	1,005	70,790,666	15.98%
2014	83,405,234	16,145,772	3,989	67,263,451	19.36%
2013	82,971,756	14,567,612	47,209	68,451,353	17.56%
2012	83,805,294	16,372,675	54,524	67,487,143	19.54%
2011	83,749,225	18,166,011	25,904	65,609,118	21.69%
2010	84,284,009	19,630,000	118,776	64,772,785	23.29%
2009	87,234,124	22,045,000	69,337	65,258,461	25.27%

Source: City financial records.

Note: Ohio Bond Law sets a limit of 10.5% for voted debt and 5.5% for unvoted debt.

(1) Beginning in 2007, the debt limit excludes the assessed valuation of tangible personal property tax, as well as railroad and telephone public utility personal property in accordance with Ohio House Bill 530.

(2) **Excludes** unamortized bond premiums and discounts.

CITY OF FINDLAY, OHIO

DEMOGRAPHIC AND ECONOMIC STATISTICS
LAST TEN YEARS

Year	Population (1)	Personal Income	Per Capita Personal Income (2)	Unemployment Rates (3)			Square Miles of City
				Hancock County	Ohio	United States	
2018	41,698	\$ 1,233,009,860	\$ 29,570	3.4%	4.6%	3.9%	20.1605
2017	41,498	1,323,194,865	31,886	3.6%	5.0%	4.4%	20.1587
2016	41,542	1,234,254,362	29,711	3.7%	5.0%	4.9%	20.1587
2015	41,596	1,146,094,588	27,553	3.7%	4.9%	5.3%	20.1584
2014	41,780	1,135,120,820	27,169	4.4%	5.8%	6.2%	20.0686
2013	41,724	1,075,394,376	25,774	6.2%	7.5%	7.4%	19.6304
2012	41,385	1,083,004,065	26,169	6.1%	7.2%	8.1%	19.6308
2011	41,202	1,012,291,938	24,569	7.6%	8.6%	8.9%	19.6308
2010	41,202	1,012,291,938	24,569	8.9%	10.1%	9.6%	19.6163
2009	40,745	989,940,520	24,296	10.3%	10.9%	10.0%	19.6153

Sources:

- (1) Information obtained through U.S. Census Bureau.
- (2) Information obtained through Bureau of Economic Analysis.
- (3) Information obtained through Ohio Job & Family Services, Office of Workforce Development
Unemployment rates are the annual average rate for the year (not seasonally adjusted).

CITY OF FINDLAY, OHIO
PRINCIPAL EMPLOYERS
CURRENT YEAR AND NINE YEARS AGO

Employer	December 31, 2018		
	Employees	Rank	Percentage of Total
Whirlpool Corporation	2,650	1	21.82%
Marathon Petroleum Corporation	2,280	2	18.77%
Cooper Tire & Rubber Company	1,776	3	14.62%
Blanchard Valley Regional Health Center	1,729	4	14.24%
Findlay City Schools	841	5	6.93%
Lowe's Distribution Center	654	6	5.39%
The University of Findlay	604	7	4.97%
Hancock County	568	8	4.68%
Nissin Brake	523	9	4.31%
Roki America	519	10	4.27%
Total	12,144		100.00%

Employer	December 31, 2009		
	Employees	Rank	Percentage of Total
Cooper Tire & Rubber Company	1,982	1	17.86%
Blanchard Valley Regional Health Center	1,741	2	15.69%
Whirlpool Corporation	1,680	3	15.14%
Marathon Oil Company	1,565	4	14.10%
Findlay City Schools	859	5	7.74%
Hancock County	738	6	6.65%
Nissin Brake	697	7	6.28%
Lowe's Distribution Center	688	8	6.20%
Wal-Mart Stores	605	9	5.45%
The University of Findlay	544	10	4.90%
Total	11,099		100.00%

Source: City Auditor's Office Contacted Businesses

THIS PAGE IS INTENTIONALLY LEFT BLANK

CITY OF FINDLAY, OHIO

**FULL-TIME-EQUIVALENT CITY GOVERNMENTAL EMPLOYEES BY FUNCTION/PROGRAM
LAST TEN YEARS**

Function/Program	2018				2017					
	Full Time	Part Time	Seasonal	Total	Annual FTE's (1)	Full Time	Part Time	Seasonal	Total	Annual FTE's (1)
Electeds	5.00	12.00	-	17.00	17.00	5.00	12.00	-	17.00	17.00
Airport	4.50	-	-	4.50	4.50	4.50	-	-	4.50	4.50
Auditor	5.00	-	-	5.00	5.00	5.00	-	-	5.00	4.75
Building Maintenance	1.00	-	-	1.00	1.00	1.00	-	-	1.00	1.00
City Income Tax	4.00	1.00	-	5.00	3.75	4.00	1.00	-	5.00	3.75
Civil Service	1.00	3.00	-	4.00	2.50	1.00	3.00	-	4.00	2.50
Computer Services	3.00	-	1.00	4.00	3.50	3.00	-	1.00	4.00	3.00
Council	0.50	-	-	0.50	0.50	0.50	-	-	0.50	0.50
Dispatch Center	10.00	-	-	10.00	10.75	11.00	-	-	11.00	10.25
Engineering	6.00	-	-	6.00	6.50	6.50	-	-	6.50	7.50
Health	-	-	-	-	-	-	-	-	-	-
Human Resources	1.00	-	-	1.00	1.00	1.00	-	-	1.00	1.00
Law Director	4.50	-	-	4.50	4.50	4.50	-	-	4.50	4.50
Mayor	2.00	-	-	2.00	2.00	2.00	-	-	2.00	1.75
Municipal Court	21.00	7.00	-	28.00	24.25	22.00	8.00	-	30.00	28.00
NEAT	-	-	-	-	0.25	1.00	-	-	1.00	1.00
Parking	1.50	-	-	1.50	1.50	0.50	-	-	0.50	1.50
Pool	-	-	-	-	-	-	-	-	-	-
Recreation	5.00	1.00	17.00	23.00	8.75	4.00	1.00	23.00	28.00	8.25
Safety/Administrative Services	-	-	-	-	-	-	-	-	-	-
Service/Safety Director	2.00	-	-	2.00	1.75	1.50	-	-	1.50	1.25
WORC	-	-	-	-	-	-	-	-	-	0.25
Zoning	3.00	-	-	3.00	3.00	3.00	-	-	3.00	2.25
Fire Clerks	1.00	-	-	1.00	1.00	1.00	-	-	1.00	1.00
Fire Department Admin	1.00	-	-	1.00	1.00	1.00	-	-	1.00	1.25
Fire Department	64.00	-	-	64.00	63.00	62.00	-	-	62.00	61.00
Fire Department Total	66.00	-	-	66.00	65.00	64.00	-	-	64.00	63.25
Parks Maintenance	5.00	-	1.00	6.00	8.25	5.00	1.00	-	6.00	8.00
Cemetery	2.50	-	-	2.50	3.50	2.50	-	1.00	3.50	4.25
Streets	26.00	-	-	26.00	25.75	24.00	-	2.00	26.00	25.25
Traffic Lights	3.00	-	-	3.00	2.50	2.00	-	-	2.00	2.00
Public Works Total	36.50	-	1.00	37.50	40.00	33.50	1.00	3.00	37.50	39.50
Police Clerks	5.50	-	-	5.50	5.50	5.50	-	-	5.50	5.25
Police Administration	2.00	-	-	2.00	2.00	1.00	-	-	1.00	1.75
Police	63.00	-	-	63.00	61.00	63.00	-	-	63.00	60.75
Police Department Total	70.50	-	-	70.50	68.50	69.50	-	-	69.50	67.75
Sewer Maintenance	10.00	-	1.00	11.00	8.50	9.00	-	-	9.00	8.75
Stormwater Maintenance	2.00	-	-	2.00	2.00	2.00	-	-	2.00	2.00
Water Pollution Control	16.00	-	-	16.00	16.00	16.00	-	-	16.00	15.25
WPC Total	28.00	-	1.00	29.00	26.50	27.00	-	-	27.00	26.00
Supply Reservoir	1.00	-	-	1.00	1.25	1.00	-	-	1.00	1.25
Utility Billing	9.00	-	-	9.00	9.00	10.00	-	-	10.00	9.00
Water Distribution	14.00	-	-	14.00	13.50	14.00	-	-	14.00	14.00
Water Treatment	15.00	-	-	15.00	15.00	14.00	-	-	14.00	14.00
WPC Total	39.00	-	-	39.00	38.75	39.00	-	-	39.00	38.25
Total	320.00	24.00	20.00	364.00	340.75	314.00	26.00	27.00	367.00	339.25

Source: City of Findlay records

(1) Calculated using total base hours worked by each employee divided by full-time employment equivalent.

(2) Calculated using 1.0 for each full-time employee and 0.50 for each part-time and seasonal employee.

TABLE 17

2016					2015				
Full Time	Part Time	Seasonal	Total	Annual FTE's (1)	Full Time	Part Time	Seasonal	Total	Annual FTE's (1)
5.00	12.00	-	17.00	17.00	5.00	12.00	-	17.00	17.00
4.50	-	-	4.50	4.50	4.50	-	-	4.50	4.50
4.00	-	1.00	5.00	4.75	4.00	-	3.00	7.00	4.25
1.00	-	-	1.00	1.25	1.00	1.00	-	2.00	1.75
4.00	-	1.00	5.00	2.25	2.00	-	1.00	3.00	1.75
1.00	3.00	-	4.00	2.50	1.00	3.00	-	4.00	2.50
2.00	1.00	-	3.00	2.75	2.00	-	1.00	3.00	2.25
0.50	-	-	0.50	0.50	0.50	-	-	0.50	0.50
11.00	-	-	11.00	11.00	11.00	-	-	11.00	10.50
7.00	-	-	7.00	7.00	7.00	-	-	7.00	6.50
-	-	-	-	-	12.00	4.00	-	16.00	14.50
1.00	-	-	1.00	1.00	1.00	-	-	1.00	1.00
4.50	-	-	4.50	4.50	4.50	-	-	4.50	4.50
1.00	1.00	-	2.00	1.25	1.00	-	-	1.00	1.00
20.00	4.00	-	24.00	20.00	18.00	5.00	-	23.00	21.50
1.00	-	-	1.00	1.00	1.00	-	-	1.00	1.00
1.50	-	-	1.50	1.50	1.50	-	-	1.50	1.50
-	-	-	-	-	-	-	-	-	-
3.00	1.00	24.00	28.00	7.25	4.00	-	26.00	30.00	7.75
-	-	-	-	-	-	-	-	-	-
1.00	-	-	1.00	1.00	1.00	-	-	1.00	1.00
1.00	-	-	1.00	1.00	1.00	-	-	1.00	1.00
2.00	-	-	2.00	1.00	1.00	-	-	1.00	1.00
1.00	-	-	1.00	1.00	1.00	-	-	1.00	1.00
1.00	1.00	-	2.00	1.00	1.00	-	-	1.00	1.00
61.00	-	-	61.00	60.25	59.00	-	-	59.00	58.75
63.00	1.00	-	64.00	62.25	61.00	-	-	61.00	60.75
5.00	-	-	5.00	7.50	4.00	-	1.00	5.00	4.25
2.50	-	-	2.50	3.50	2.50	-	-	2.50	3.50
24.00	-	1.00	25.00	25.25	23.00	-	-	23.00	23.75
2.00	-	-	2.00	2.00	2.00	-	-	2.00	2.00
33.50	-	1.00	34.50	38.25	31.50	-	1.00	32.50	33.50
5.50	-	-	5.50	5.50	7.00	-	-	7.00	5.50
2.00	-	-	2.00	2.00	2.00	-	-	2.00	2.00
60.00	-	-	60.00	61.25	60.00	-	-	60.00	58.00
67.50	-	-	67.50	68.75	69.00	-	-	69.00	65.50
11.00	-	-	11.00	9.25	10.00	-	-	10.00	11.00
2.00	-	-	2.00	2.00	2.00	-	-	2.00	2.00
16.00	-	-	16.00	15.50	16.00	-	-	16.00	16.00
29.00	-	-	29.00	26.75	28.00	-	-	28.00	29.00
1.00	-	-	1.00	1.25	1.00	-	-	1.00	1.25
9.00	-	-	9.00	9.00	9.00	-	-	9.00	9.00
14.00	-	-	14.00	13.25	13.00	-	-	13.00	13.00
14.00	-	-	14.00	13.75	13.00	-	-	13.00	12.25
38.00	-	-	38.00	37.25	36.00	-	-	36.00	35.50
307.00	23.00	27.00	357.00	326.25	309.50	25.00	32.00	366.50	331.50

(Continued)

CITY OF FINDLAY, OHIO

FULL-TIME-EQUIVALENT CITY GOVERNMENTAL EMPLOYEES BY FUNCTION/PROGRAM (CONTINUED)
LAST TEN YEARS

Function/Program	(2)					
	2014 Annual FTE's (1)	2013 Annual Average	2012 Annual Average	2011 Annual Average	2010 Annual Average	2009 Annual Average
Electeds	17.00	16.00	16.00	16.00	16.00	16.00
Airport	4.50	4.50	4.50	5.00	5.00	5.00
Auditor	4.00	4.00	3.75	4.00	4.00	4.00
Building Maintenance	1.75	1.75	1.75	1.00	1.00	1.00
City Income Tax	1.75	2.25	2.75	3.50	3.50	3.50
Civil Service	2.50	2.50	2.00	2.50	2.50	4.00
Computer Services	2.75	2.50	3.00	4.00	4.00	3.00
Council	0.50	0.50	0.50	-	-	1.00
Dispatch Center	10.75	10.00	11.00	11.00	11.00	10.00
Engineering	6.25	6.75	9.00	9.00	9.00	10.00
Health	14.25	13.50	13.00	13.00	13.00	12.50
Human Resources	0.75	-	0.50	-	-	-
Law Director	4.25	4.50	4.50	5.00	5.00	5.00
Mayor	1.00	1.00	2.00	1.00	1.00	1.00
Municipal Court	18.25	17.25	17.75	25.00	25.00	20.00
NEAT	1.00	1.00	1.00	1.00	1.00	1.00
Parking	1.50	1.50	1.50	1.00	1.00	1.00
Pool	-	-	-	10.00	10.00	10.00
Recreation	7.50	8.25	9.75	6.50	6.50	16.50
Safety/Administrative Services	-	-	-	2.00	2.00	2.00
Service Director	1.00	1.25	1.00	1.00	1.00	1.00
WORC	1.00	1.00	1.00	1.00	1.00	1.00
Zoning	1.00	1.00	1.00	2.00	2.00	2.00
Fire Clerks	1.00	1.00	1.00	1.00	1.00	1.00
Fire Department Admin	1.00	1.00	1.00	1.00	1.00	1.00
Fire Department	60.50	61.50	64.75	63.00	63.00	67.00
Fire Department Total	62.50	63.50	66.75	65.00	65.00	69.00
Parks Maintenance	4.75	2.75	5.75	7.00	7.00	2.00
Cemetery	3.00	3.50	3.00	1.00	1.00	1.00
Streets	23.00	22.50	20.25	19.00	19.00	27.00
Traffic Lights	2.00	2.00	2.00	2.00	2.00	2.00
Public Works Total	32.75	30.75	31.00	29.00	29.00	32.00
Police Clerks	5.50	5.50	4.50	6.00	6.00	6.00
Police Administration	2.00	2.00	2.00	2.00	2.00	2.00
Police	55.75	53.75	61.50	60.00	60.00	65.00
Police Department Total	63.25	61.25	68.00	68.00	68.00	73.00
Sewer Maintenance	10.25	10.25	10.50	11.00	11.00	11.00
Stormwater Maintenance	2.00	2.00	2.00	3.00	3.00	2.00
Water Pollution Control	15.75	14.50	16.00	18.00	18.00	18.00
WPC Total	28.00	26.75	28.50	32.00	32.00	31.00
Supply Reservoir	1.00	1.00	1.00	1.00	1.00	1.00
Utility Billing	10.00	10.00	10.00	10.00	10.00	10.00
Water Distribution	12.25	11.75	13.00	13.00	13.00	13.00
Water Treatment	13.00	13.50	14.75	16.00	16.00	16.00
WPC Total	36.25	36.25	38.75	40.00	40.00	40.00
Total	326.00	319.50	340.25	358.50	358.50	375.50

THIS PAGE IS INTENTIONALLY LEFT BLANK

CITY OF FINDLAY, OHIO

**OPERATING INDICATORS BY FUNCTION/PROGRAM
LAST TEN YEARS**

Function/Program	2018	2017	2016	2015
General Government				
Auditor's Office				
Purchase orders issued	4,677	4,564	4,581	4,278
Checks issued	7,508	7,259	7,566	7,679
Computer Services				
Computers maintained	256	245	230	242
City website hits	384,951	529,968	465,364	567,473
Cemetery				
Number of internments	156	169	187	195
Graves sold	122	83	91	101
Municipal Court				
Cases filed	19,521	17,804	15,548	19,007
Arraignments	14,565	15,346	15,998	15,209
Jury trials	4	2	1	2
Security of Persons and Property				
Police				
Charges from arrests	2,661	2,471	2,019	3,162
Parking violations	5,309	2,086	3,363	4,638
Traffic violations	2,835	2,624	4,205	3,176
Fire				
Emergency responses/calls answered	2,404	2,440	2,164	2,173
Fires extinguished	90	99	91	106
Inspections conducted	1,437	1,541	832	463
WORC (2)				
Time completed - Successful	n/a	39	122	179
Early Release - Successful	n/a	5	5	4
Failed - Unsuccessful	n/a	3	17	14
Total Days Served (All Courts)	n/a	801	2,470	3,720
Public Health and Welfare				
Health Department (1)				
Food service licenses issued	n/a	n/a	n/a	475
Vaccinations given - Clinic	n/a	n/a	n/a	7,509
Birth certificates	n/a	n/a	n/a	1,396
Death certificates	n/a	n/a	n/a	734
Plumbing inspection permits issued	n/a	n/a	n/a	357
Zoning				
New commercial permits issued	8	9	8	16
New residential permits issued	41	35	30	23
New industrial permits issued	3	9	5	0
Inspections conducted	774	748	500	n/a

2014	2013	2012	2011	2010	2009
4,283	3,961	4,104	3,919	3,799	3,908
8,893	7,049	7,251	7,002	7,041	6,949
274	359	311	305	298	293
462,078	451,498	429,456	464,078	428,718	433,619
202	186	190	181	181	189
100	96	67	77	66	131
17,471	17,594	18,067	16,313	15,534	14,783
13,816	13,693	13,187	11,562	10,804	10,322
0	1	2	0	1	1
2,835	2,121	2,131	1,979	1,855	1,887
4,411	4,610	3,980	3,714	3,483	4,242
2,831	3,295	3,529	3,044	2,924	2,174
2,016	1,959	2,043	2,049	1,843	1,556
107	88	120	112	125	133
438	1,209	356	353	446	562
221	176	229	181	220	105
6	11	20	16	52	17
11	15	14	15	27	25
3,992	3,878	5,725	4,800	6,808	2,404
458	455	403	383	409	393
4,646	5,895	5,639	7,038	7,792	11,332
1,437	1,423	1,248	1,088	1,074	1,162
662	630	632	615	593	575
347	375	363	356	433	263
9	9	4	13	9	7
25	24	23	25	26	36
0	0	0	0	0	0
700	403	1,440	1,172	518	587

CITY OF FINDLAY, OHIO

OPERATING INDICATORS BY FUNCTION/PROGRAM (CONTINUED)
LAST TEN YEARS

Function/Program	2018	2017	2016	2015
Transportation				
Street				
Miles of street maintained	195.98	195.98	195.98	195.68
Pot holes repaired	125	105	73	117
Limbs removed	8	34	19	193
Visibility complaints received	16	13	73	4
Repairs to concrete	94	63	29	23
Leisure Time Activities				
Shade Tree				
Trees planted	47	24	49	361
Trees removed	177	154	154	150
Trimmed	651	135	137	193
Recreation				
Summer Softball League teams	47	52	64	73
Fall Softball League team	25	33	31	41
Cube Birthday Party Packages	35	31	25	50
Meeting Room Rentals	157	100	113	116
Shelterhouses Reserved	222	265	235	416
Utility Services				
Water				
Number of Active Customers	17,929	18,016	17,884	17,803
New connections	130	135	130	99
Water main breaks	73	56	94	73
Avg. daily consumption (MGD)	6.0340	5.7830	5.9920	5.8350
Water Pollution Active Control				
Number of Customers	17,583	17,427	17,318	17,229
Sewer calls	148	145	72	100
Feet of sanitary sewer cleaned	209,581	238,059	221,952	202,004
Catch basin repair	25	9	0	11
Storm Sewer				
Feet of Storm sewer cleaned	2,130	1,678	1,282	3,513
Catch basins cleaned	2,889	2,543	2,788	2,222
Feet of Sanitary/Storm sewer televised	124,784	48,244	45,809	59,345
Airport				
Fuel sales - Jet A (in gallons)	191,940	162,812	206,363	180,126
Fuel sales - Octane (in gallons)	19,139	21,398	27,480	27,671
Landing fees charged	174	172	150	167

Source: City of Findlay Department Directors

(1) The Health Department separated from the City in 2016.

(2) Work Release Facility closed in Spring 2017

n/a - Information not available.

2014	2013	2012	2011	2010	2009
195.68	194.59	194.59	193.80	193.60	193.60
209	192	115	253	128	168
325	35	5	26	27	8
47	200	5	10	19	8
25	17	13	38	47	37
30	100	240	100	60	160
105	150	155	708	250	128
325	n/a	n/a	n/a	n/a	n/a
73	78	86	82	76	78
40	45	45	48	38	22
48	29	47	32	45	52
102	87	184	187	133	182
399	295	282	299	232	232
17,650	17,584	17,474	17,385	17,381	17,273
127	86	82	80	79	66
84	79	80	66	79	78
5.8140	5.6190	6.0460	6.0760	6.0929	5.9905
17,062	16,999	16,926	16,815	16,809	16,734
109	130	76	115	83	92
206,385	225,279	301,222	194,685	191,278	250,800
13	4	14	78	61	109
2,973	6,999	4,780	4,780	5,962	13,060
1,482	2,569	2,865	1,520	1,249	1,040
88,896	35,619	3,168	2,842	2,972	7,569
179,363	164,749	154,439	127,054	165,981	126,453
27,284	26,356	27,139	24,505	21,959	25,179
167	176	183	133	182	85

CITY OF FINDLAY, OHIO

CAPITAL ASSET STATISTICS BY FUNCTION/PROGRAM
LAST TEN YEARS

Function/Program	2018	2017	2016	2015	2014
Security of Persons and Property					
Police					
Stations	1	1	1	1	1
Patrol units	20	28	22	22	18
Fire					
Fire stations	4	4	4	4	4
Fire trucks	15	16	16	16	16
Transportation					
Street					
Miles of street maintained	195.98	195.22	195.68	195.68	195.68
Traffic signals maintained	82	82	82	82	82
Leisure Time Activities					
Parks and Recreation					
Number of parks	21	21	21	21	19
Number of ballfields	41	41	41	40	40
Number of soccer fields	24	24	24	25	25
Swimming pool	1	1	1	1	1
Ice Rink	1	1	1	1	1
Utility Services					
Water					
Water mains (miles)	325.31	321.18	320.09	316.67	315.49
Number of hydrants	2,505	2,489	2,471	2,447	2,415
Storage capacity (BG)	6.4	6.4	6.4	6.4	6.4
Water treatment plants	1	1	1	1	1
Sewer Maintenance					
Sanitary sewers (miles)	303.78	300.00	298.56	296.80	295.78
Sewage treatment plants	1	1	1	1	1
Airport					
Number of runways	2	2	2	2	2

Source: City of Findlay Department Directors

TABLE 19

<u>2013</u>	<u>2012</u>	<u>2011</u>	<u>2010</u>	<u>2009</u>	<u>2008</u>
1	1	1	1	1	1
18	20	31	39	39	44
4	4	4	4	4	4
16	15	18	18	19	19
194.59	194.59	193.80	193.60	193.60	193.60
95	94	94	94	95	96
19	19	19	19	19	19
40	40	40	40	40	40
25	25	25	25	25	25
1	1	1	1	1	1
1	1	1	1	1	1
307.65	307.25	307	306.2	306.2	306.12
2,389	2,383	2,379	2,363	2,357	2,354
6.4	6.4	6.4	6.4	6.4	6.4
1	1	1	1	1	1
295.28	295.00	295.05	295.00	293.64	290.64
1	1	1	1	1	1
2	2	2	2	2	2

THIS PAGE IS INTENTIONALLY LEFT BLANK

OHIO AUDITOR OF STATE KEITH FABER



CITY OF FINDLAY

HANCOCK COUNTY

CLERK'S CERTIFICATION

This is a true and correct copy of the report which is required to be filed in the Office of the Auditor of State pursuant to Section 117.26, Revised Code, and which is filed in Columbus, Ohio.

Susan Babbitt

CLERK OF THE BUREAU

**CERTIFIED
JULY 23, 2019**